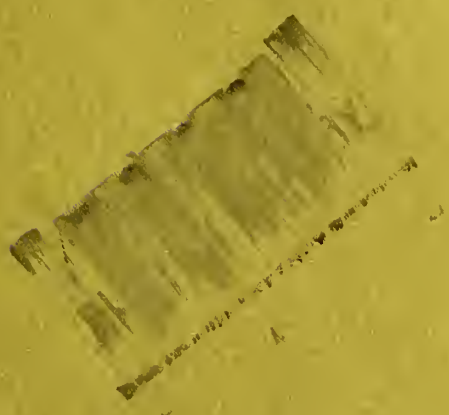

E.C.C.C.
BURTON LIBRARY

536945

ARC
LB
3621.67
.W53M
1959
c.2

$30.00

53695

53695

WO-HE-LO

E.C.C.C.
BURTON LIBRARY

1959

E. C. J. C.

DECATUR

MISS.

Dear Alma Mater, we sing thy praise;

In sweet remembrance of our college days;

Comrades and teachers, friends so true;

We give our love to you;

53695

Long may we cherish the days spent with thee;

Happy days of dreams, work and play so carefree.

Deep in our hearts rest your memories true;

Here's all our love to you.

DEDICATION

In the history of East Central Junior College are written the names of many devoted teachers whose ennobling influence lives on in the lives of their students. Outstanding among these is a woman, not very tall in stature, but of lofty proportions in her contribution to the cause of education and her devotion to this college. God has endowed her with an endless supply of energy, an innate love of teaching that grows stronger as the years go by, a genuine appreciation of the nobler things of life, a generous share of wisdom, and a spark of nature's fire that makes her, not one fashioned in the common mold, but an individual, loved and respected. In recognition of her inestimable and unselfish service, we respectfully and gratefully dedicate this, the 1959 WO-HE-LO, to MISS UNA HARRIS, instructor of English and sponsor of the TOM-TOM since 1945.

PRESIDENT

W. A. VINCENT

BUSINESS MANAGER

J. E. WEEKS

ADMINIS

R. C. ROBERTS
Academic Dean

MRS. F.M. CROSS
Director Student
Center and Book
Store

B.J. TUCKER
Farm Manager

MRS. B.J. TUCKER
Secretary

MRS. RUDOLPH MAYES
Secretary

TRATION

L. D. FURGERSON
Registrar

MRS. O.B. MAYO
Student Center

MRS. BOB EVERETT
Public Relations

MRS. ROBERT PRICE
Secretary

HELEN DEAN
Secretary

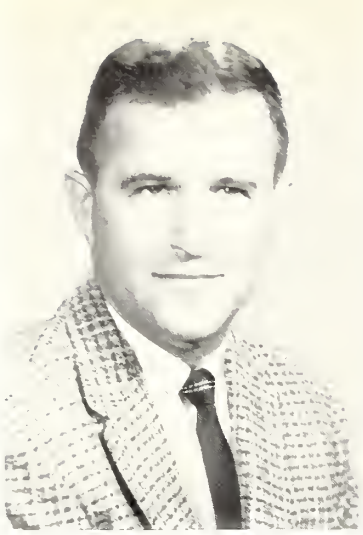

CLAYTON BLOUNT
Dean of Men

ERMA LEE BARBER
Dean of Women

MRS. OLLIE PRINCE
Assistant Dean of Women

MRS. EDGAR GORDON
Dietitian

MRS. ALBERT EZELLE
Assistant Dietitian

H.W. THORNTON
Nightwatchman

L.T. TURNER
Maintenance

R. L. MILLING
Maintenance

ALBERT EZELLE
Maintenance

FACULTY

R. C. ALLEN
Forestry

J. W. BEDWELL
Commerce

DENVER BRACKEEN
Coach and P. E.

ETHEL BURTON
Librarian

THOMAS . CHENEY
Coach and P.E.

THOMAS CHISHOLM
French and Music

FACULTY

L. E. CLIBURN
Education and Psychology

REV. JOHN W. COOK
Bible

FRANK M. CROSS
Chemistry

J. O. EVANS
Industrial Education

MRS. JESSIE M. EVERETT
Commerce

JAMES EZELLE
Electricity

FACULTY

R. G. FICK
Music

REV. W. C. FULGHAM
Bible

L. D. FURGERSON
Math

UNA HARRIS
English

MRS. MARTHA HOWLE
Art

CALVIN HULL
Social Science

MRS. CALVIN HULL
Home Economics

WADE H. JOHNSON
Music

FACULTY

J. J. KEAHEY
Auto Mechanics

F. E. LEATHERWOOD
Biology

MRS. MADELINE McMULLAN
Social Science

RUDOLPH MAYES
English

FACULTY

O. B. MAYO
Auto Body and Fender

BOBBY OSWALT
Football Coach

CHARLES PENNINGTON
Commerce

MRS. MAY PENNINGTON
English

FRANK T. RIVES
Math

R. C. ROBERTS
Science

L. B. SIMMONS
Social Science

MRS. L. B. SIMMONS
Remedial Reading

FACULTY

W. A. SPIVEY
Masonry and Carpentry

B. J. TUCKER
Agriculture

OVID S. VICKERS
English and Speech

LUCILLE WOOD
Physical Education

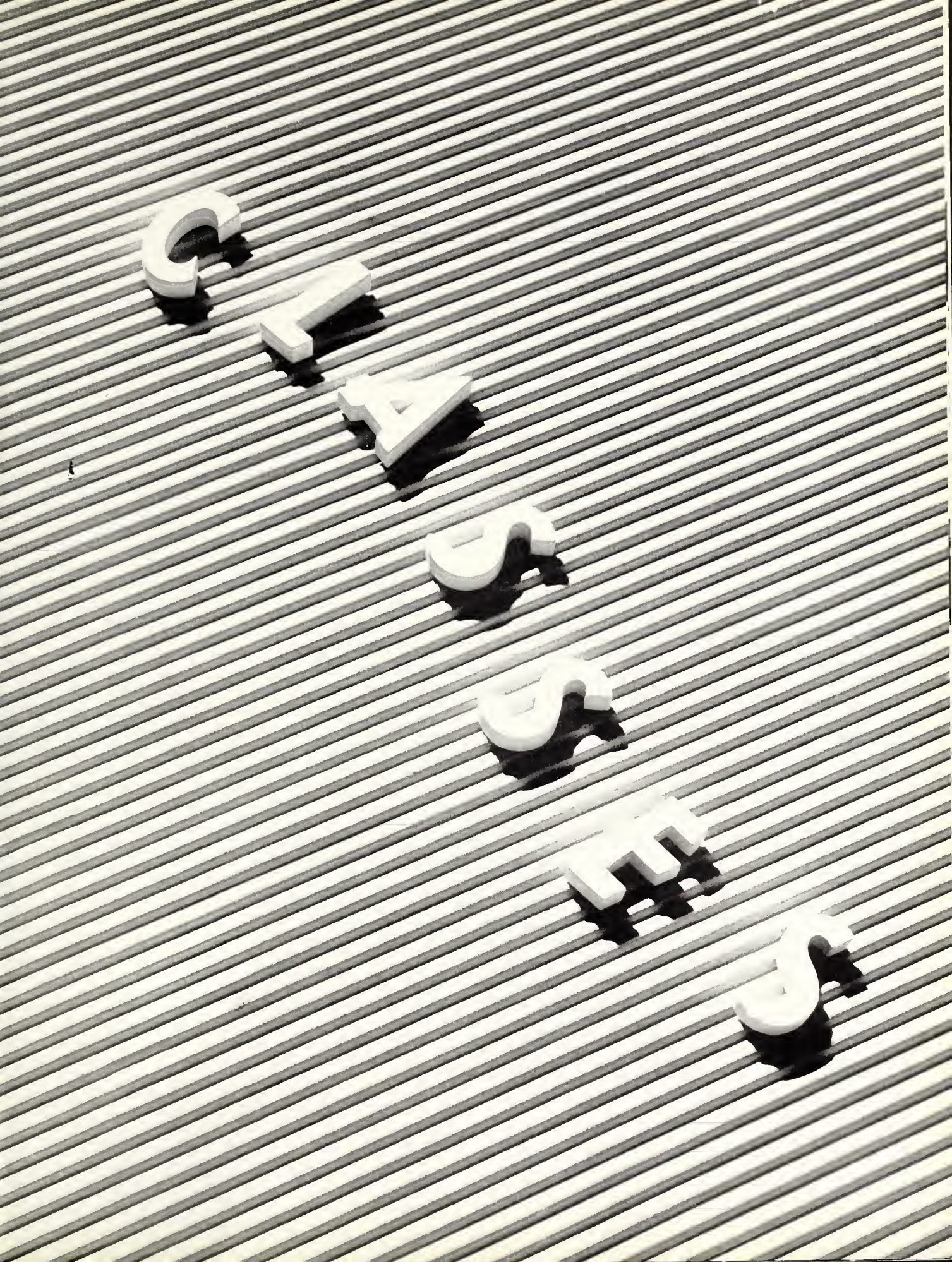

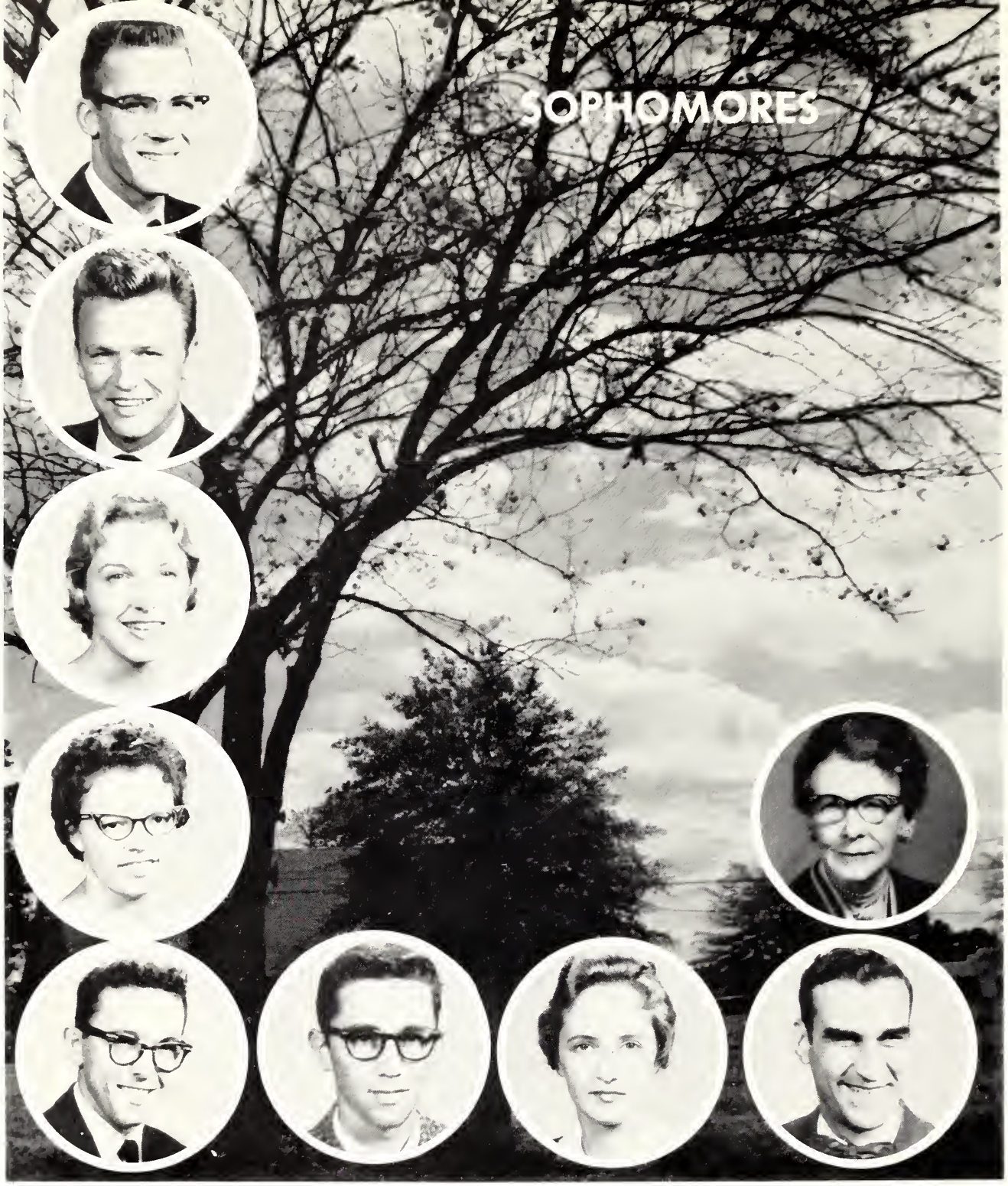

Powell Waite . . . . . President
Jimmy Wilkerson . . . . Vice-President
Jackie Dodson . . . . . Secretary
Linda Hudson . . . . . Treasurer
Mrs. W. W. Newsome Honorary Sponsor

David Singleton . . . . . S.C. Rep.
Franklin Massey . . . . . S.C. Rep.
Mrs. Martha Howle . . . . . Sponsor
Mr. Ovid Vickers . . . . . Sponsor

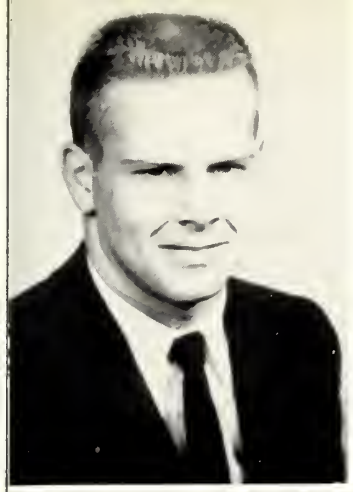

LaRue Adcox
Fairhope, Ala.

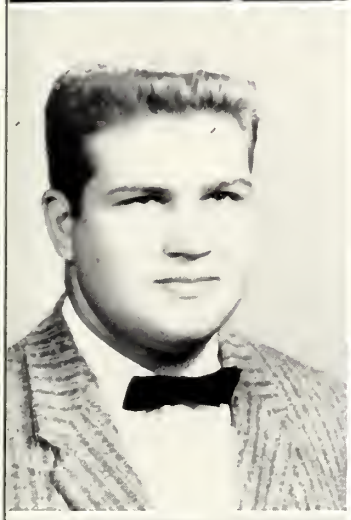

Daniel Addy
Decatur
Glenn Adkins
Philadelphia

Linda Alderman
Philadelphia
Charles Allen
Cottondale, Ala.
Henry Allman
Louisville

Fred A. Barfoot
Union
Robert Barnett
Newton
Jerry Barrett
Decatur

Jimmy Baucum
Shelbyville, Tenn.

Betty Ruth Beeman
Duffee
Barbara Black
McCool

Lois Blount
Decatur
Jackie Bounds
Lake
Giles Bounds
Lawrence

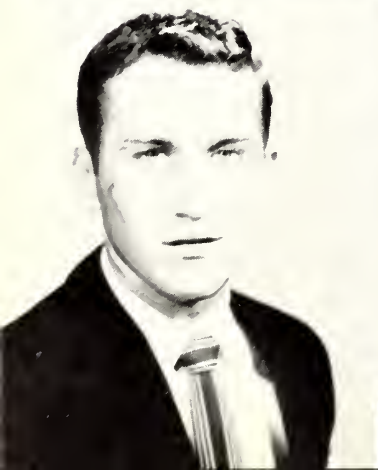

Andrew Brantley
Walnut Grove
Danny Britt
Walnut Grove
Carleton Brock
Carthage

Joe Bryan
Walnut Grove

James Cater
Conehatta
Dan Chatwood
Fairhope, Ala.

Ronald Chipley
Carthage
Sylvia Clay
Noxapater
Terry Don Clay
Philadelphia

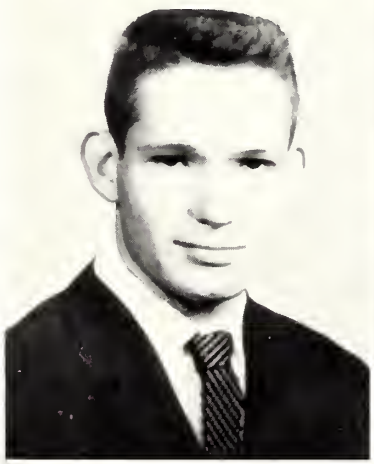

Edsel Cliburn
Decatur
Sue Cook
Decatur
James Cooksey
Decatur

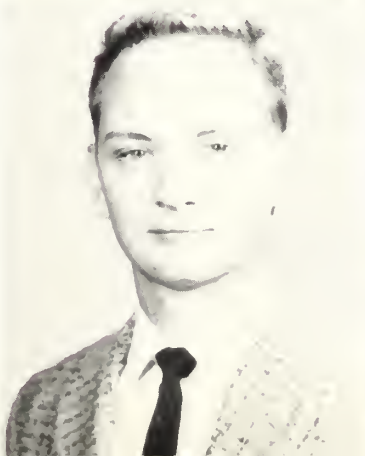

Carl Cooper
Carthage

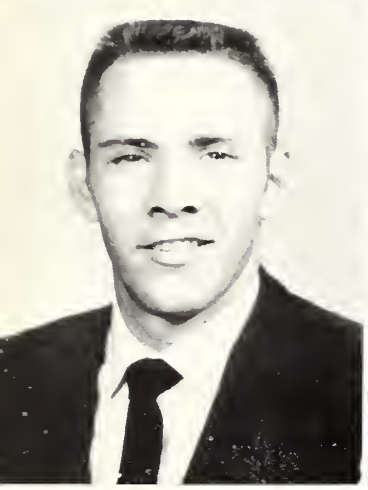

Edwin Dallas
Union
Charles E. Davis
Hickory

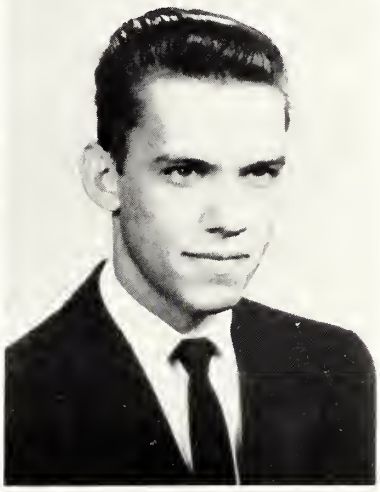

Jackie Dodson
Harperville
Gloria Easom
Sebastopol
Paul Eaves
Louisville

Beverly Edwards
McCool
Linda Eldridge
Forest
Virginia Emmons
Newton

Curtis Ferguson
Chunky

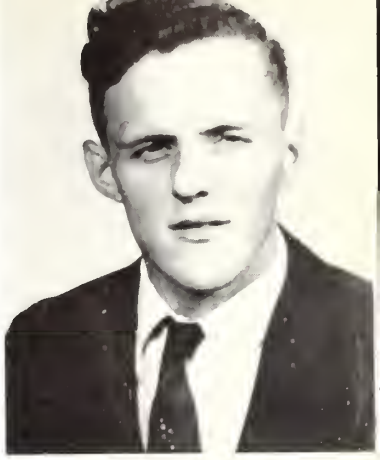

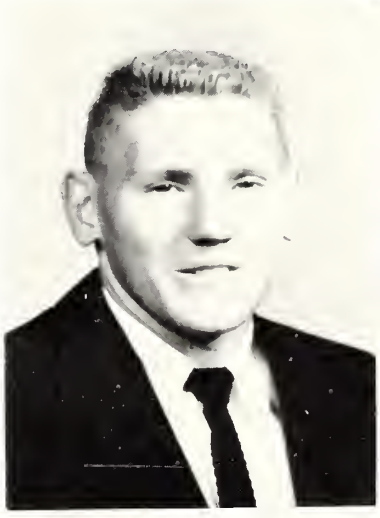

Jimmy Fisackerly
Morton
Louise Fortenberry
Forest

Jean Foster
Union
Charles Fox
Pulaski
Opal Freeman
Union

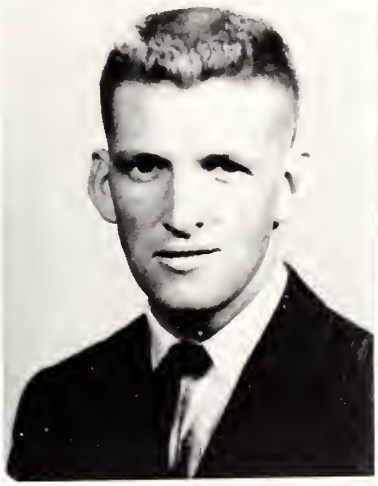

James Freeny
Carthage
Carroll Fulgham
Decatur
Richard Fulmer
Montgomery, Ala.

James E. Gardner
Carthage

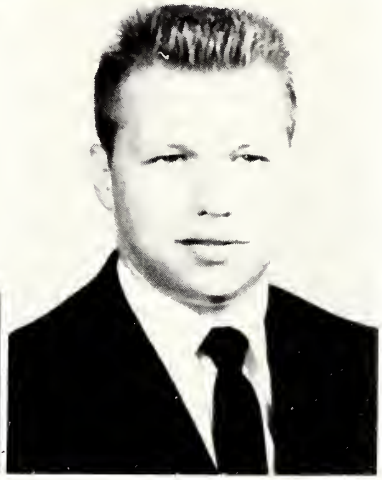

Sammy Garris
Leroy, Ala.
Billy Gibbs
Forest

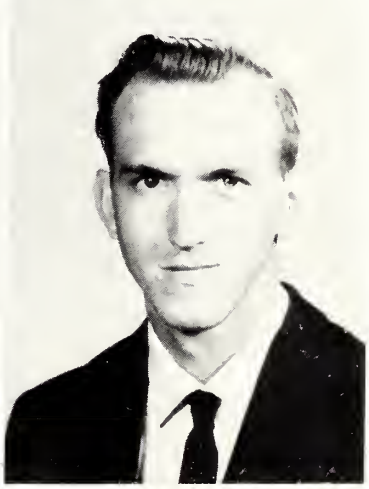

Peggy Graham
Decatur
John Paul Gray
Forest
Robert Grissom
Elba, Ala.

Billy Gross
Carthage
Martha A. Gunn
Lena
Frances Hamilton
Philadelphia

Jan Harrell
Carthage

Jack Harris
Newton
Pat Harris
Decatur

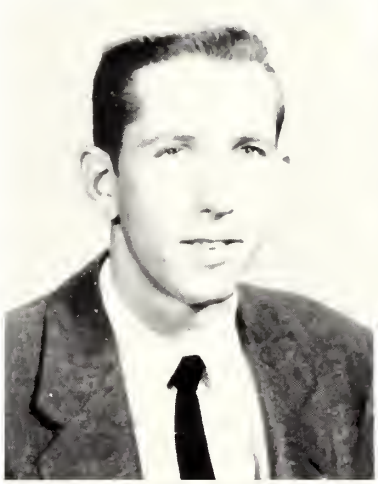

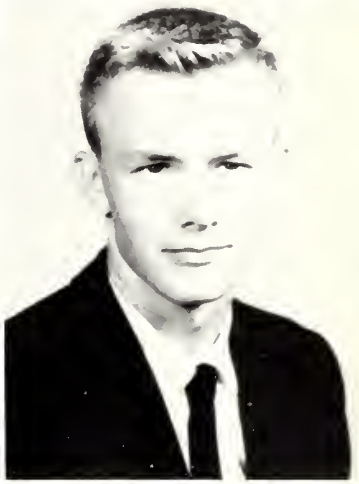

Carroll Head
Stapleton, Ala.
Beverly Henry
Philadelphia
Bill Herron
Forest

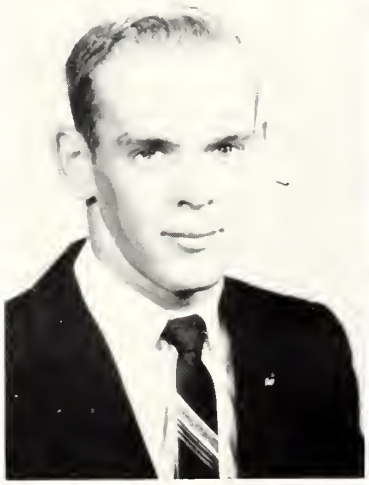

Carl Hollingsworth
Decatur
Jo Hollingsworth
Decatur
Ruby Hollingsworth
Carthage

Keith Hudson
Louisville

Linda Ward Hudson
Louisville
Henry Hudspeth
Louisville

Earl Ingram
Collinsville
Kenneth Johnson
Gordon, Neb.
James Johnston
Lake

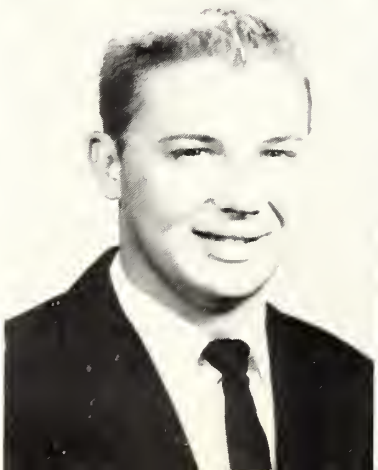

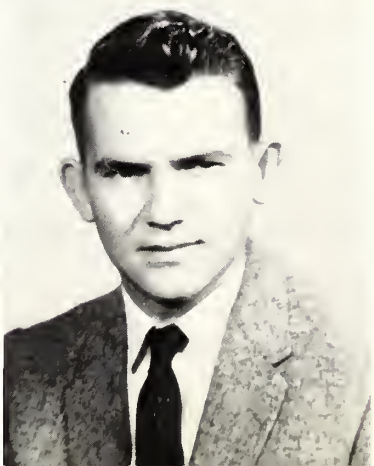

Shirley Jones
Forrest
William Joyner
Forest
Joe Edd Kea
Carthage

Anna Jane Kilgore
Philadelphia

Hubert Killens
Union
Billy Kilpatrick
Philadelphia

Edgar Kinard
Louisville
Joe Knight
Union
Tommy Leach
Union

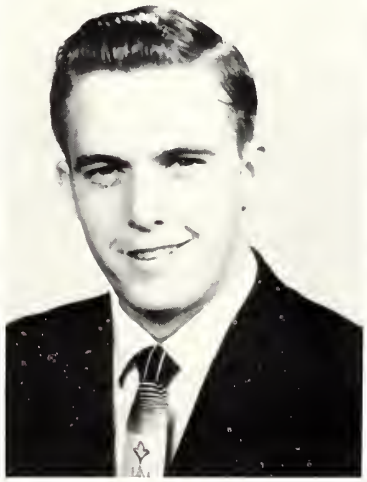

Shelby Lowery
Edinburg
Raymond Lundy
Philadelphia
James McDonald
Philadelphia

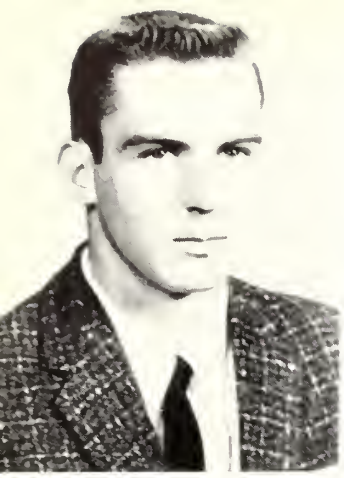

Harold McElhenney
Decatur

Jimmy McGregor
Louisville
Marion McKay
Louisville

Joyce McMahan
Union
Harbert Marshall
Louisville
Franklin Massey
Forest

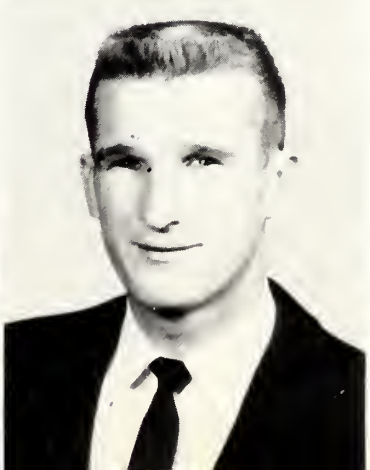

Willard May
Decatur
Betty Mayo
Decatur
Jack Mitchell
Little Rock

Oneva Moore
Philadelphia

Henry Moreau
Decatur
Sara Moreau
Decatur

Theron Moseley
Walnut Grove
Sidney Nester
Conehatta
Bennie Noel
Forest

Billy Nowell
Philadelphia
Sylvia Nutt
Forest
James Peoples
Philadelphia

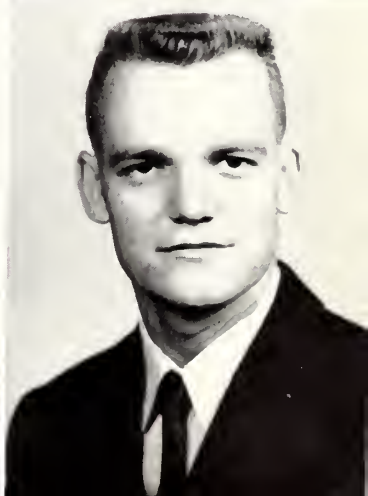

Alice Faye Perkins
Collinsville

Harold Pigg
Lena
Ouida Power
Louisville

Hays Price
Noxapater
Jerry Rainer
Newton
James Reeves
Walnut Grove

Larry Reeves
Decatur
Virginia Reeves
Decatur
Etoile Rice
Newton

Larry Robinson
Chunky

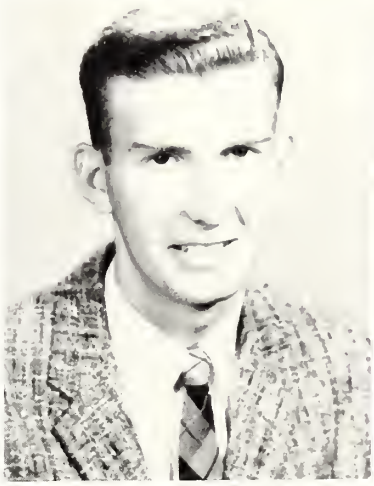

Grover Roberts
Lawrence
Wilburn Sanders
Carthage

Chester Sawyer
Morton
Ben Allen Seale
Philadelphia
Mack Shelton
Union

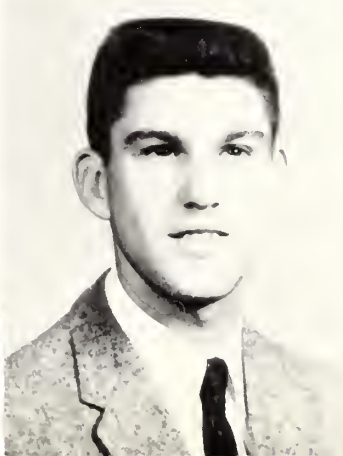

Durwood Shirley
Forest
Donald Shumaker
McCool
Ann Seigrist
Forest

Raymond Sinclair
Louisville

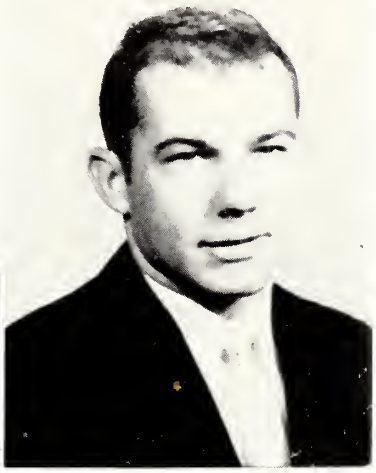

David Singleton
Forest
George Smith
Union

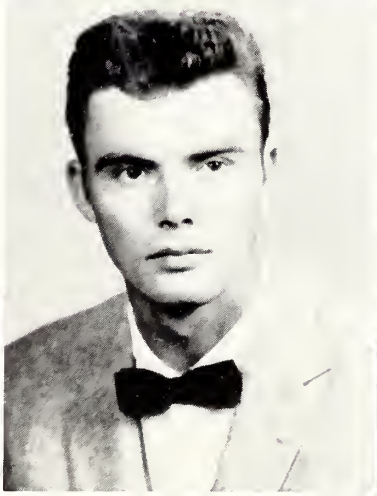

Johnnie N. Smith
Union
Karl Smith
Decatur
Willis Smith
Union

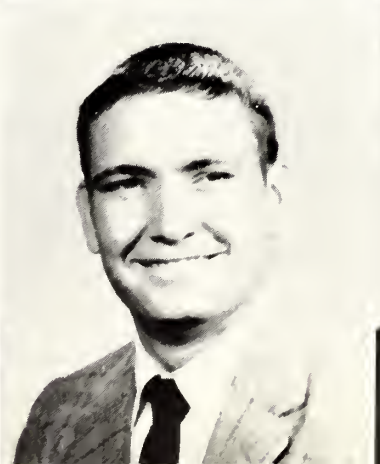

Huey Stone
Forest
Gary Taylor
Decatur
James Taylor
Little Rock

Dorothy Thomas
Philadelphia

Milton Thomas
Newton
Dennis Thornton
Carthage

Gerald Todd
Hickory
Larry Tucker
Union
John Upchurch
Louisville

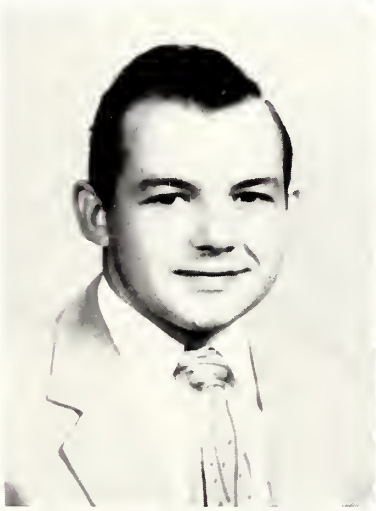

Edward Upton
Carthage
John Vilardi
Newport, R.I.
Phyllus Vowell
Philadelphia

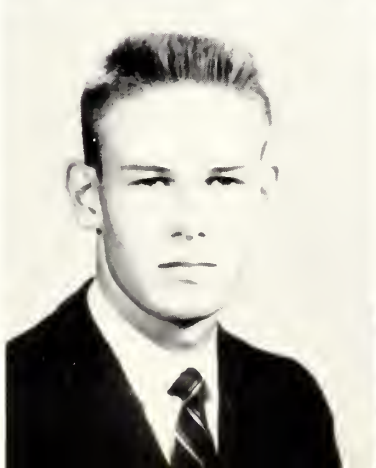

Janette Waggoner
Carthage

Powell Waite
Wagarville, Ala.
Sylvia Wall
Newton

Jimmy Ward
Duffee
Patsy Weatherford
Union
Shirley Webb
Neshoba

Mary Beth Whatley
Newton
Lyndolph White
Philadelphia
Elizabeth Wicker
Louisville

Sandra Wicker
Forest

Jimmy Wilkerson
Forest
Alfred Williams
Artesia, N. M.

Roger Williams
Hickory

Judy Wright
Decatur
Billy Ray Young
Forest

Bryan Barnett	President	Barbara Majure	S.C. Rep.
Wayne Carleton . . .	Vice-President	John Johnson	S.C. Rep.
Lizabeth Richardson . . .	Secretary	Mr. Calvin Hull	Sponsor
Syble Chipley	Treasurer	Mrs. Calvin Hull	Sponsor

Hilda Adair
Newton

Norman Adcock
Philadelphia

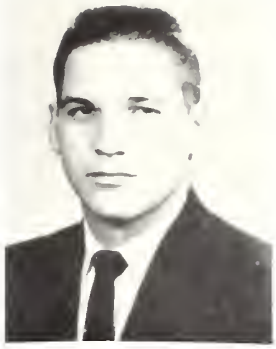

Keaton Addkison
Louisville

James Alford
Walnut Grove

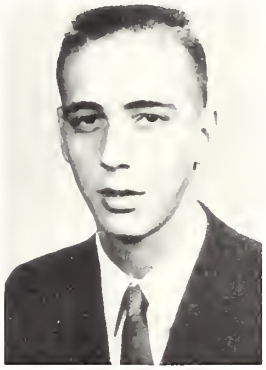

William Alford
Morton

Paul Allen
Noxapater

Huey Atkinson
Carthage

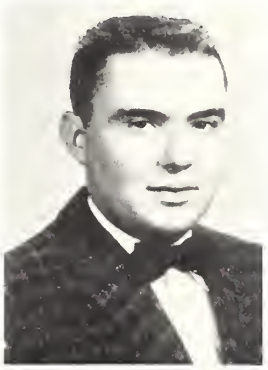

Alfred Bailey
Forest

John Bailey
Union

Bob Baker
Philadelphia

Jimmy Barfield
Forest

Barbara Barnett
Philadelphia

Bryan Barnett
Philadelphia

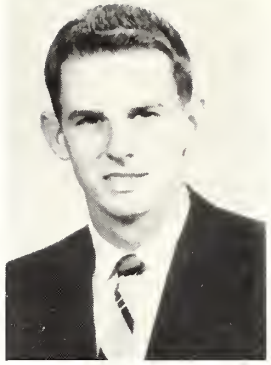

Richard Bell
Franklinton, La.

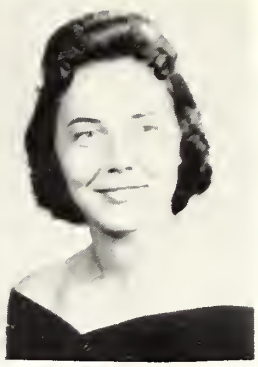

Nan Bishop
Conehatta

Bobbie Nell Blanton
Louisville

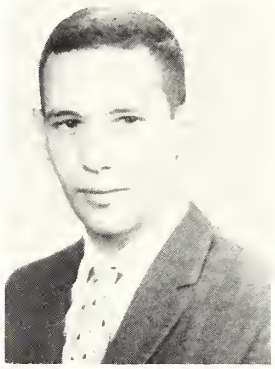

Jon Bounds
Forest

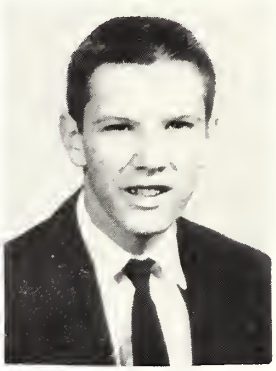

Wade Bounds
Newton

June Brantley
Philadelphia

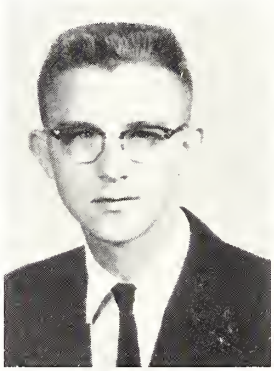

George Brantley

Rosemary Bright
Richmond, Ind.

John Broussard
Forest

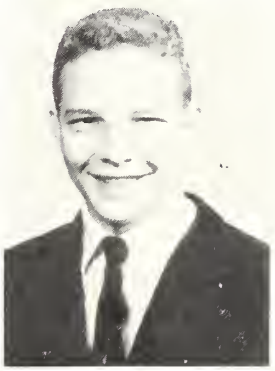

Larry Brown
Union

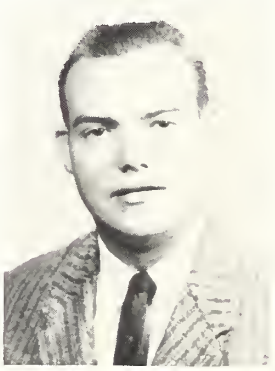

Riley Burton
Newton

Bernard Bryan
Philadelphia

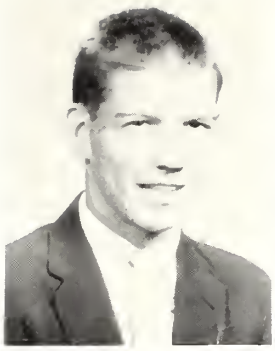

Jimmy Cagle
Louisville

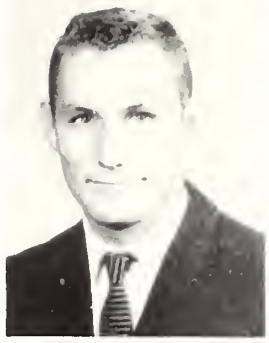

Bobby Caldwell
Delhi, La.

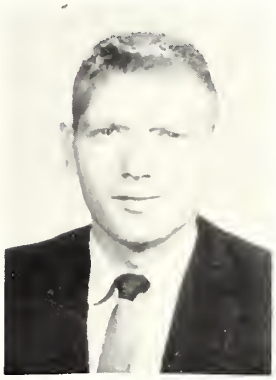

Stoney Calloway
Fairhope, Ala.

Wayne Carlton
Newton

Gaynell Carter
Philadelphia

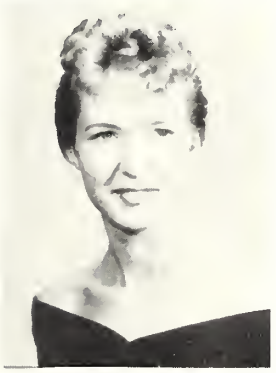

Betty Chamblee
Union

Rejell Chamblee
Union

Sadie R. Chapman
Newton

Syble Chipley
Carthage

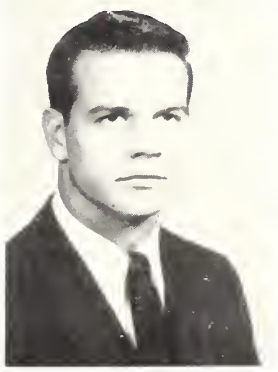

Raymond Cochran
Newton

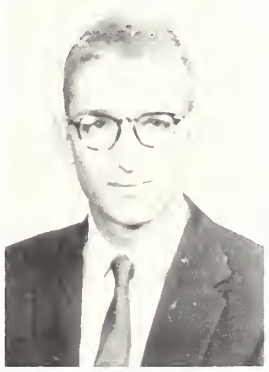

Mike Cook
Philadelphia

Paul M. Copeland
Philadelphia

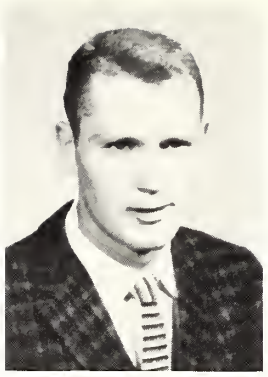

Brooks Cox
Sebastopol

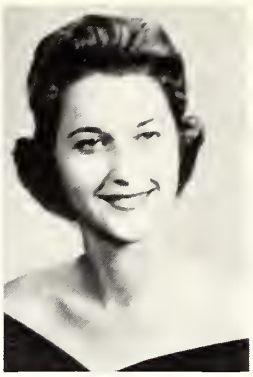

Margaret Cox
Philadelphia

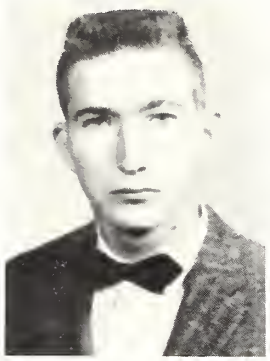

James Cranford
Lake

Barbara Crawford
Carthage

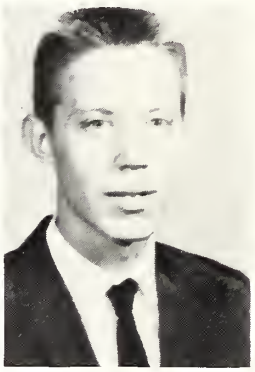

Harlan Crimm
Forest

Frances Crowell
Louisville

Martha Cumberland
Philadelphia

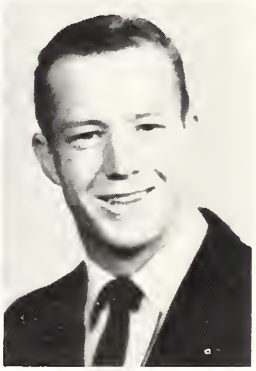

Rodney Daffron
Ragland, Ala.

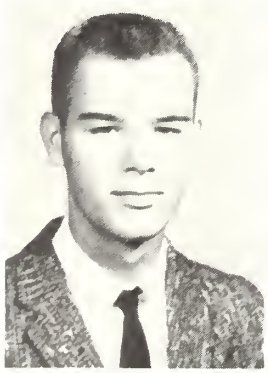

Robert Davidson
Sebastopol

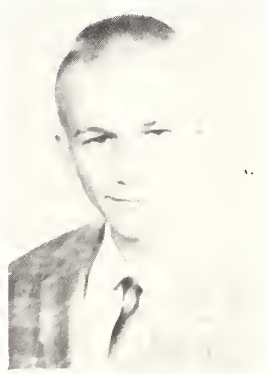

Otis Ray Davis
Morton

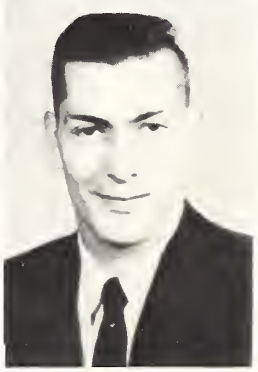

Tim Duckworth
Forest

Patsy Dunigan
Philadelphia

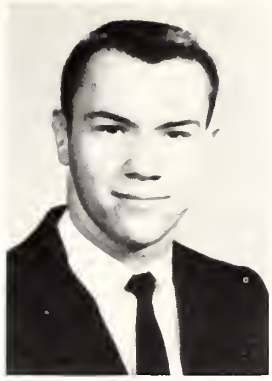

Bill Durr
Forest

Betsey Easley
Louisville

Nancy Eaves
Louisville

Dorothy Edwards
Conehatta

Lloyd Ferguson
Carthage

Ronald Fortenberry
Philadelphia

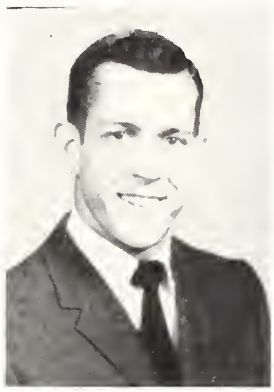

Ralph Frazier
Louisville

Ilene Fuller
Louisville

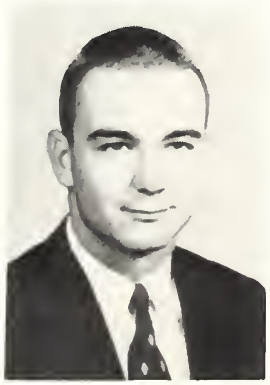

Wayne Gable
Fairhope, Ala.

Jan Gardner
Madden

Afton Germany
Union

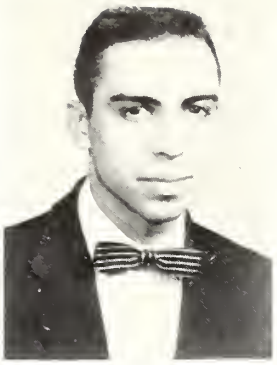

Rodrigo Gonzalez
Mexico City, Mexico

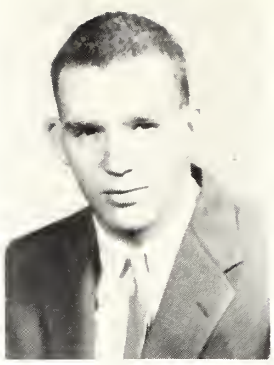

Jerry Graham
Decatur

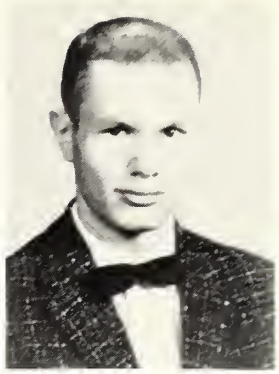

Harold Graham
Conehatta

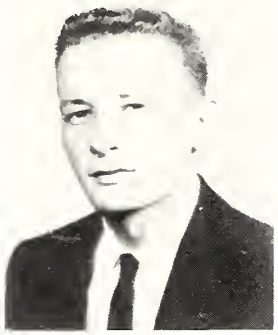

Dennis Gray
Philadelphia

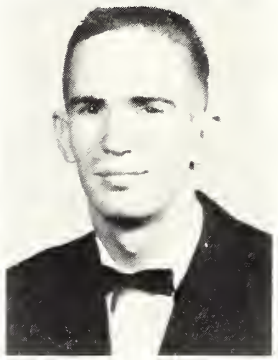

Harvey Griffin
Elba, Ala.

Don Griswold
College Park, Ga.

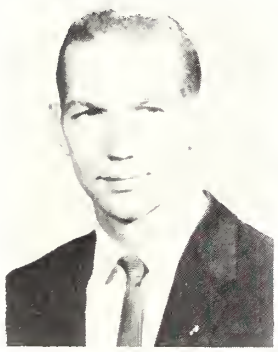

Fred Hanna
Louisville

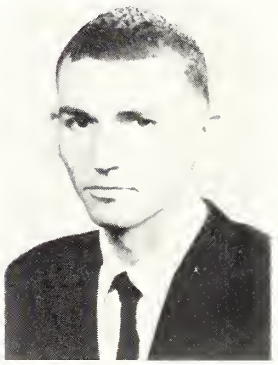

Benny Hardy
Neshoba

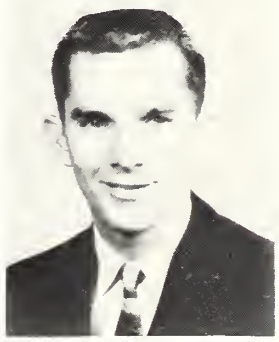

Alan Harrison
Duffee

Jerry Harrison
Union

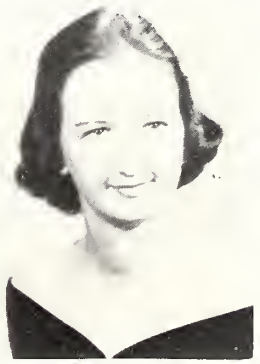

Nancy Hembree
Philadelphia

Larry Henderson
Forest

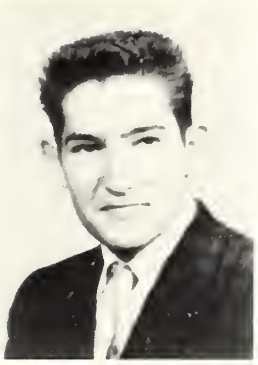

James Henry
Philadelphia

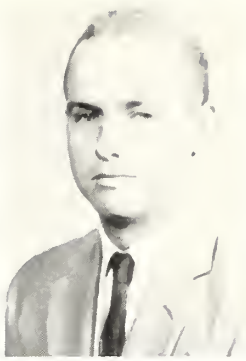

Marlon Henry
Carthage

Earnest M. Herrington
Philadelphia

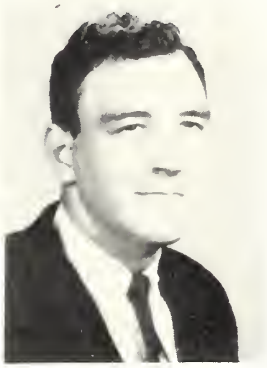

Cole Higginbotham
Lake

James Ray Hildebrand
Many, La.

Jean Hogue
Walnut Grove

Marie Hollingsworth
Newton

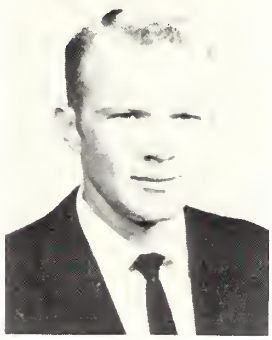

James Hollingsworth
Lake

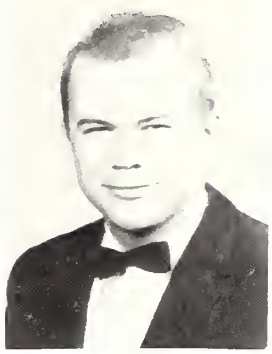

Don Howington
Beulah Hubbard

Revia Hudson
Louisville

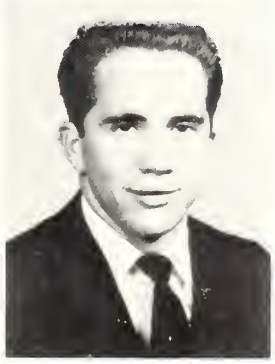

Jamie Humphreys
Lawrence

Dede Humphries
Louisville

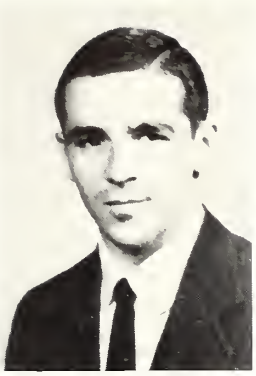

Eddie Johnson
Philadelphia

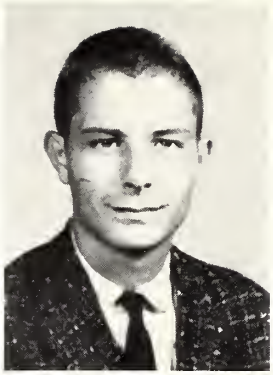

Harold Johnson
Decatur

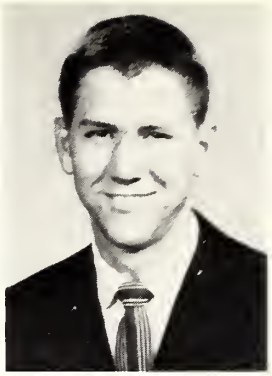

John L. Johnson
Walnut Grove

Betty Jo Johnston
Newton

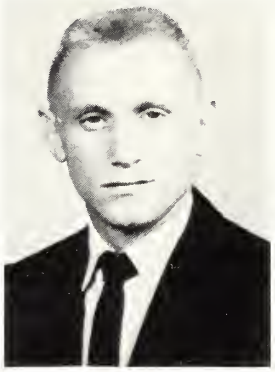

John Jolly
Morton

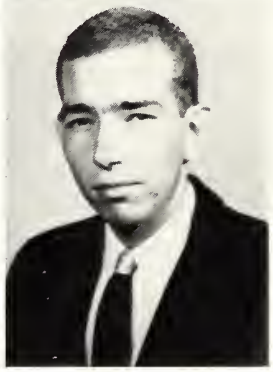

Doyle Jones
Forest

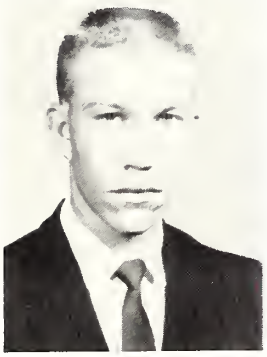

Harlan Jones
Philadelphia

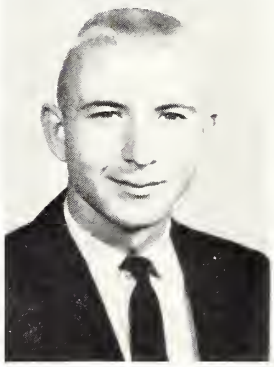

William Jones
Decatur

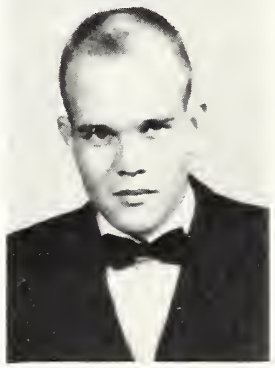

Carey Kelly
Lake

Joe R. Kelly
Carthage

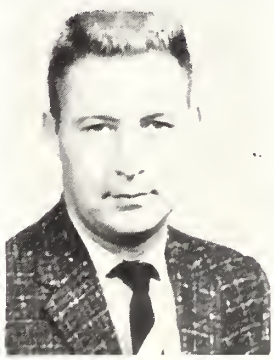

Joe T. Kelly
Decatur

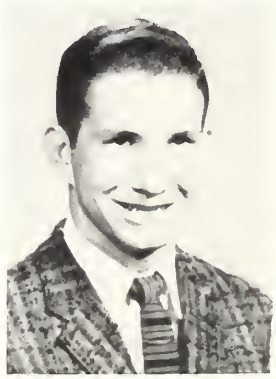

Wayne Kemp
Noxapater

Paul King
Edinburg

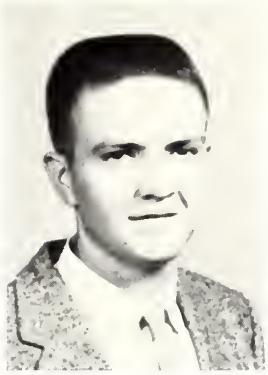

Roy Kirkland
Philadelphia

Donna Kirksey
Union

Paul Knight
Carthage

Junior Ladd
Neshoba

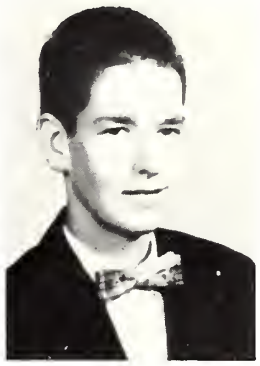

Thomas Landers
McCool

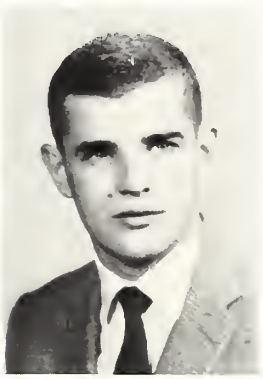

Jerry Lang
Sebastapol

James Lawson
Roxie

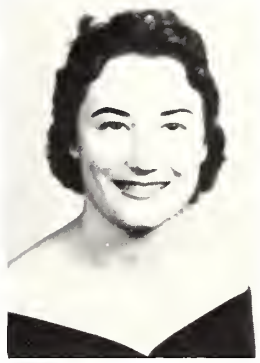

Mary Leach
Conehatta

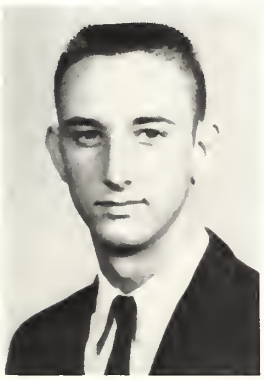

Ray Lewis
Newton

Jimmy Livingston
Tuscaloosa, Ala.

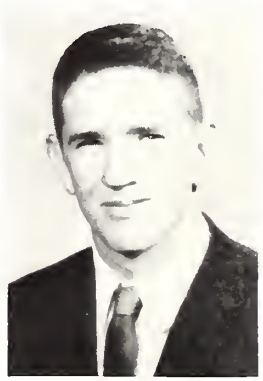

Richard Livingston
Morton

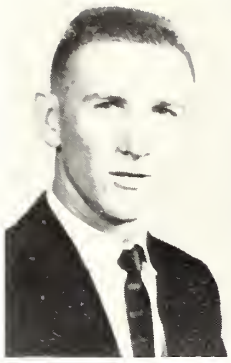

Homer McBrayer
Noxapater

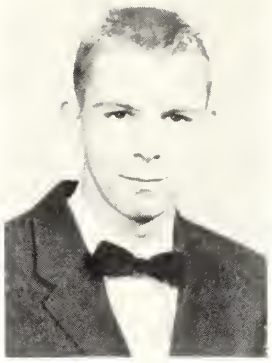

Frank McCormick
Hickory

William McDonald
Fairhope, Ala.

Donna McDowell
Ackerman

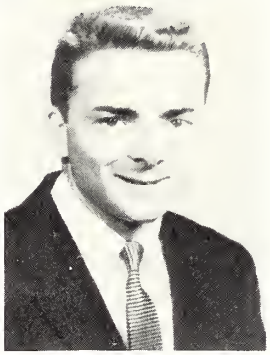

Theron McGregor
Jackson

Jean McMahan
Union

Ollie Fay McNair
Union

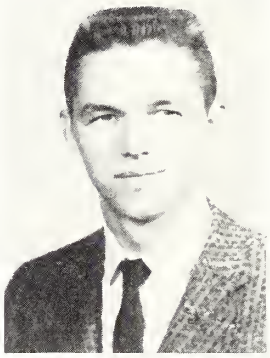

Bob McNeil
Philadelphia

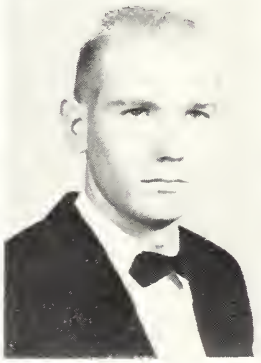

Raymond Mabry
Lake

Barbara Majure
Madden

Sherrell Marshall
Philadelphia

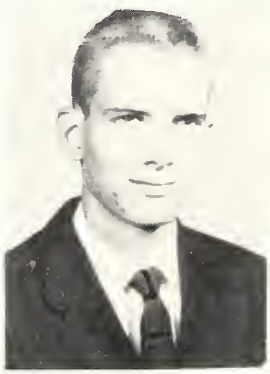

Brent Mason
Newton

Roy Mason
Morristown, Tenn.

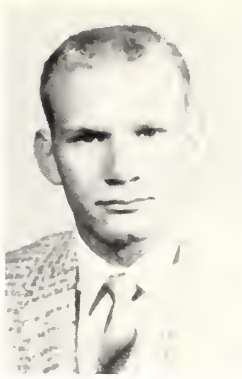

Gaines Massey
Morton

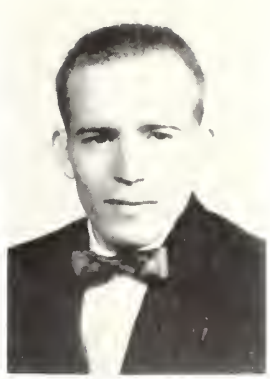

Earnest Matthews
Neshoba

Brenda J. Miles
Louisville

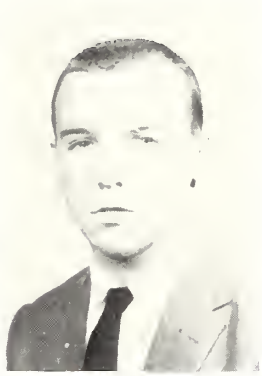

James Miles
Union

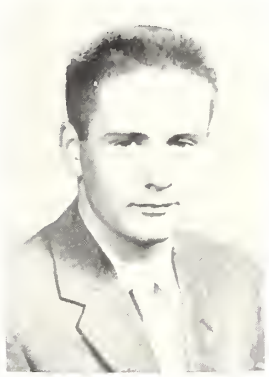

Marvin Miller
Louisville

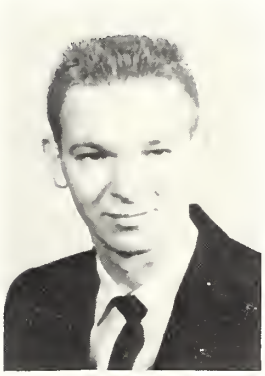

Robert Milner
Morton

Martha Monroe
Hickory

Dinkey Morris
Philadelphia

Marlene Munn
Union

Shelby Myers
Philadelphia

Tommy Neal
Morton

James Newell
Baldwin, Ala.

Sylvia Nicholson
Newton

Peggy Nickel
Dermott, Ark.

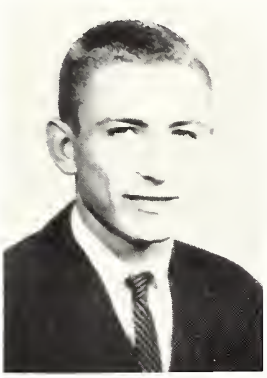

Joe Nowell
Philadelphia

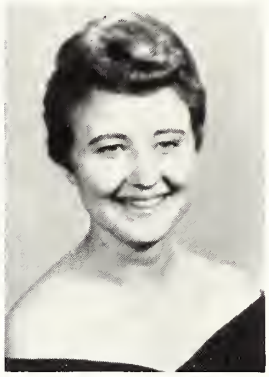

Mary Oakes
Newton

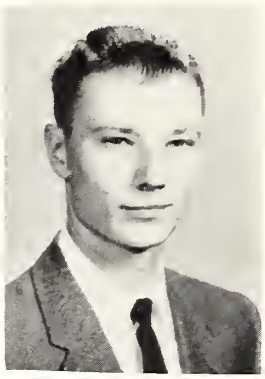

Tersie Oliphant
Forest

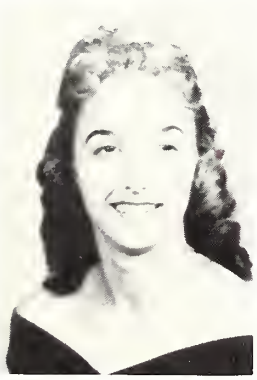

Zerelda Orgeron
Louisville

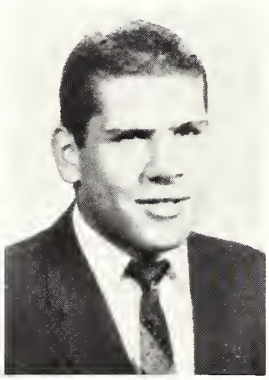

Phillip Ottochian
Brooklyn, N.Y.

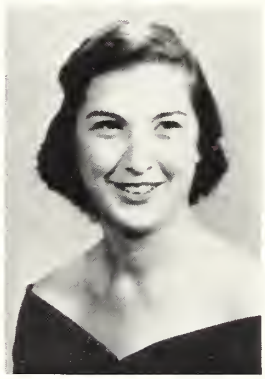

Jo Lynn Parker
Philadelphia

Percy Lee Parker
Morton

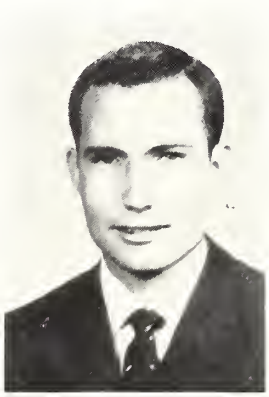

Albert Parks
Louisville

Jo Ann Peagler
Morton

Marvin Penton
Morton

Carolyn Perry
Carthage

Charlotte Perry
Carthage

J. A. Phillips
Philadelphia

Kay Posey
Union

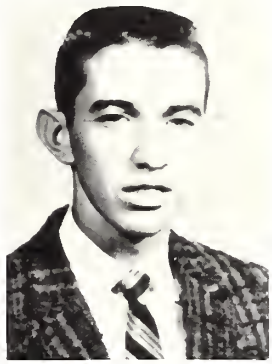

Ralph Price
Noxapater

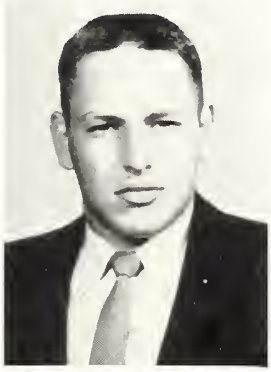

Joe Ed Reed
Louisville

Elizabeth Richardson
Carthage

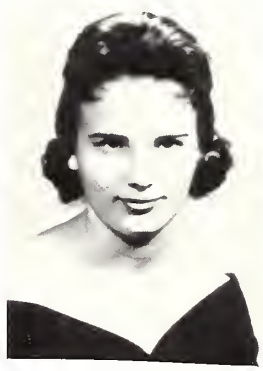

Jane Richardson
Carthage

Tommy Richardson
West Enterprize

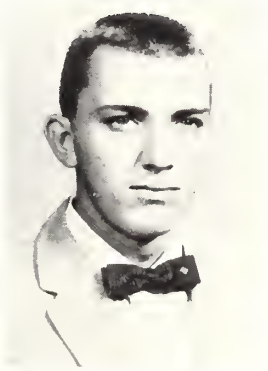

Robert Risher
Carthage

Cleve Roberts
Chickasaw, Ala.

Truett Robertson
Philadelphia

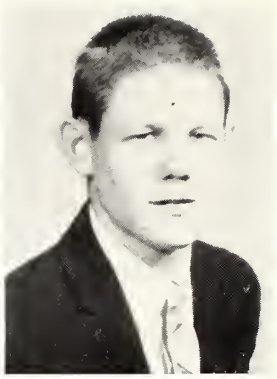

Billy J. Sanders
Carthage

Herman Savell
Philadelphia

Dorothy Saxton
Newton

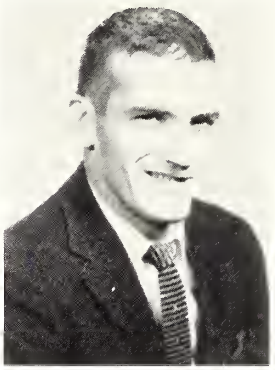

Doyle Scaife
Many, La.

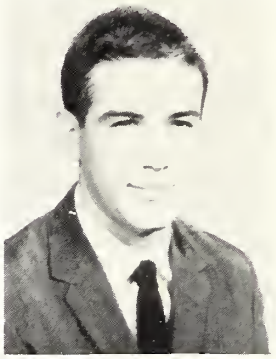

James Shelley
Forest

Jesse Shumaker
Morton

Edgar Simpson
Morton

Janette Sims
Decatur

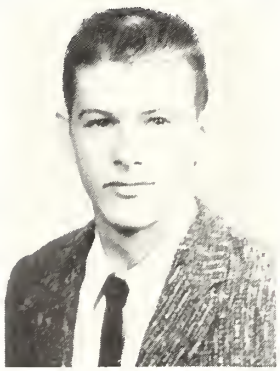

Jerry Sistrunk
Sebastopol

Elizabeth Smith
Philadelphia

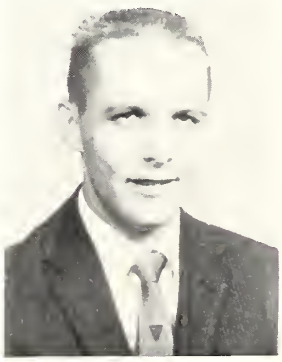

James Smith
Philadelphia

Peggy Smith
Lake

Spencer Smith
Indiana

Carolyn Staton
Union

V. J. Stegall
Pelahatchie

John Stokes
Philadelphia

Glenda Stokes
Philadelphia

Ann Sudduth
Carthage

Gene Tate
Forest

Charles Taylor
Elba, Ala.

Cecil Thaggard
Madden

Dorsey Lee Thomas
Union

Harriet Thompson
Newton

Barry Tisdale
Morton

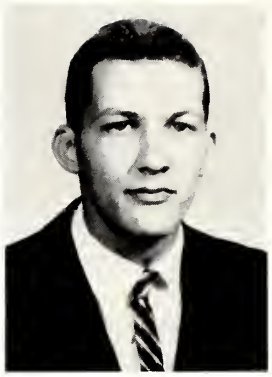

Dequency Townsend
Lena

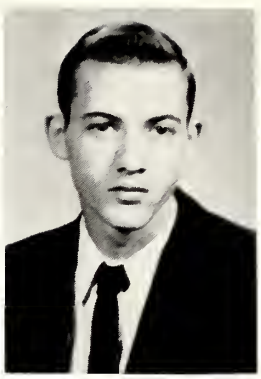

James Townsend
Lena

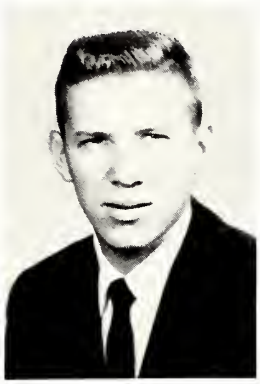

James Trawick
Whutler, Ala.

Tommie Tucker
Carthage

Elaine Vincent
Collinsville

Peggy Vowell
Noxapater

Tommy Vowell
Edinburg

Martha Waggoner
Morton

Virginia Waggoner
Morton

William Waldrip
Forest

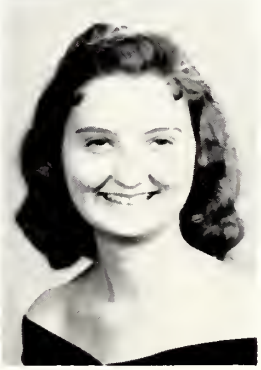

Virginia Waldrop
Newton

Mary Walker
Newton

Elizabeth Walker
Newton

Sally Walraven
Louisville

Delphine Walters
Union

Laverne Walters
Decatur

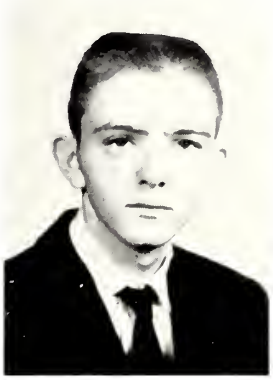

Truman Walton
Newton

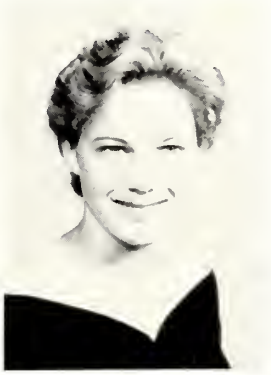

Sandra Weems
Lake

Polly Wells
Philadelphia

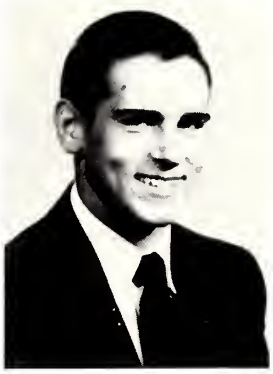

Dick West
Indiana

Sara Wheeler
Farmersville, Ala.

Beverly White
Philadelphia

June Whitehead
Louisville

Rilla Williams
Hickory

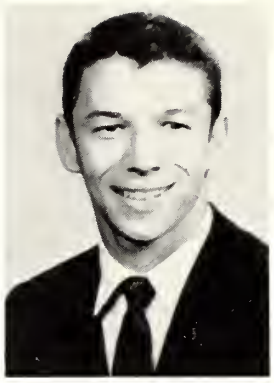

Warren Willis
Union

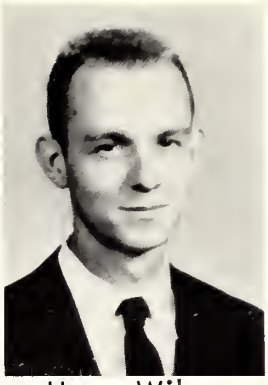

Henry Wilson
House

Beth Winstead
Union

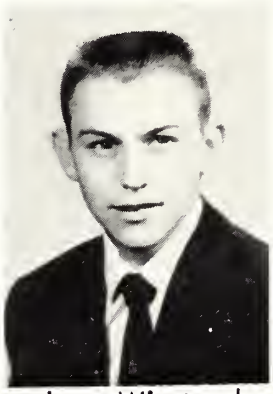

Jerry Winstead
Union

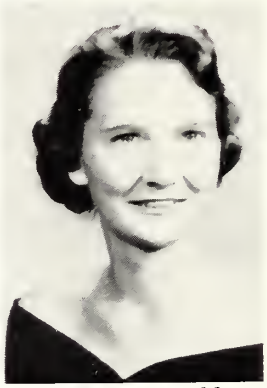

Frances Wolfe
Lake

Pat Wood
Philadelphia

Eckle Wood
Philadelphia

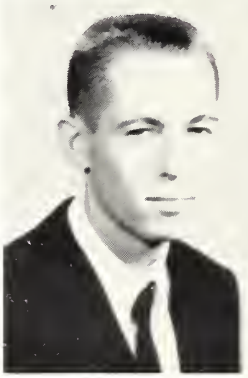

Paul Wright
Carthage

VOCATIONAL DEPARTMENT

FACULTY

W. A. Spivey
Carpentry
Masonry

J. J. Keahey
Auto Mechanics

O. B. Mayo
Body and Fender

VOCATIONAL

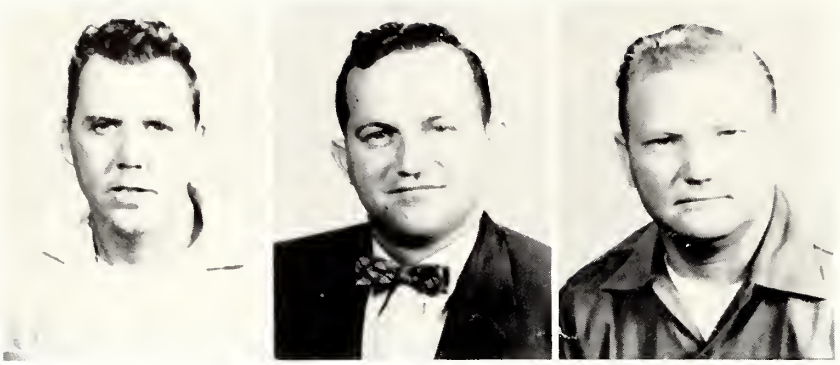

James Adams
George Alexander
Arlie Burkes

Arnold Coghlin
James Cupit
Neal Daniels

Richard Deering
Carson Furgerson
Charles Furgerson

Mike Graham
James Jones
Marion Ladd

DEPARTMENT

Billy Laird
Thomas Long
Floyd McBeath

Kenneth McBeth
Glen Martin
Ike Mink

Thomas L. Moore
Aldron Morgan
Tom Nation

Charles Nowell
Jimmy Page
V. O. Parks

VOCATIONAL DEPARTMENT

Bernard Rigdon
Gilbert Seward
Derwood Sistrunk

John Stuart
Jackie Tew
Charles Thrash

George Thrash
Thomas Underwood
Alfred Vincent

Floyd Watkins

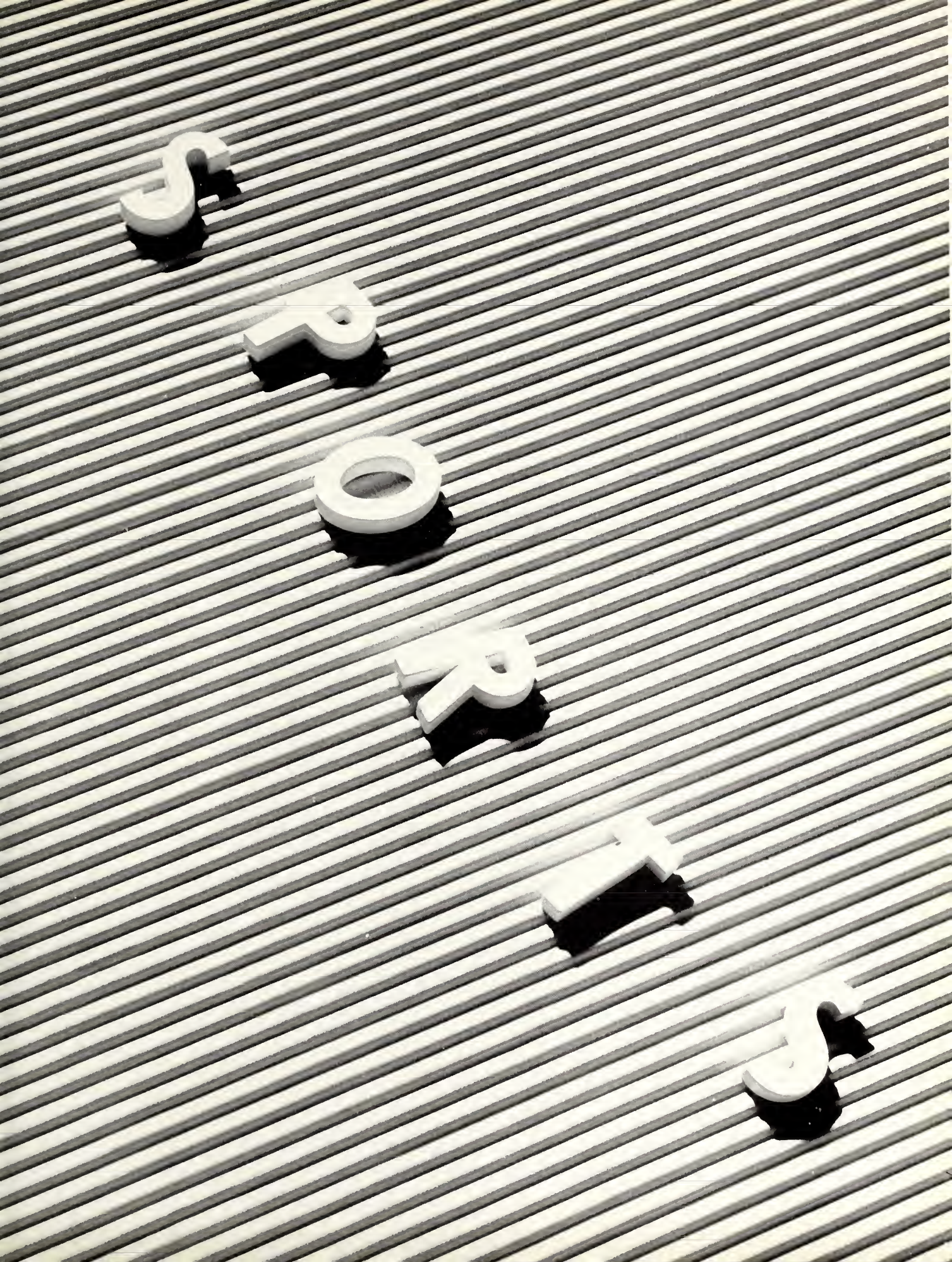

Asst. Coach

Tommy Cheney

Head Coach

Bobby Oswalt

Jimmy Fisackerly
Tackle 210
Morton, Miss.

Jimmy Livingston
End 170
Tuscaloosa, Ala.

Captains

WARRIORS

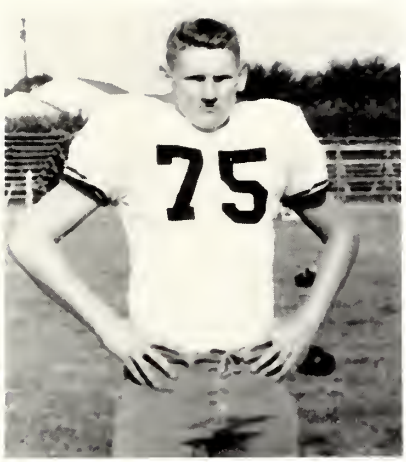

Jim Fisackerly
T. 210

Milton Thomas
B. 166

Jimmy Livingston
E. 168

Charles Allen
B. 180

Billy Kilpatrick
B. 172

Larry Tucker
G. 192

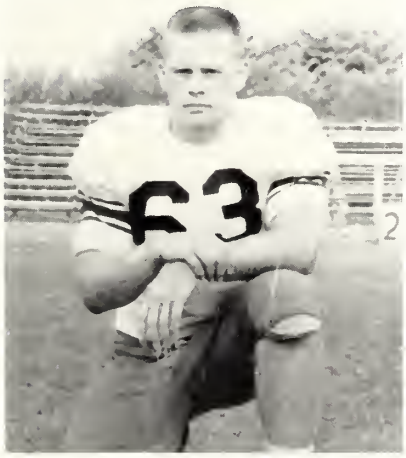

Larue Adcox
G. 190

Billy Gibbs
B. 165

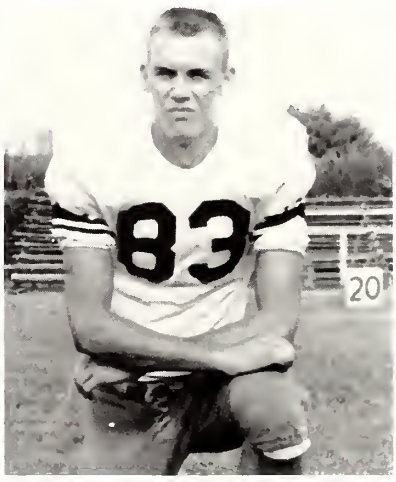

Chester Sawyer
E. 175

Hubert Killens
B. 172

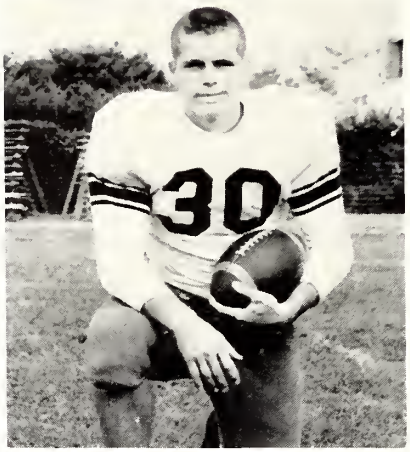

Dan Chatwood
B. 160

Carroll Head
T. 191

Cleve Roberts
C. 175

Rodney Daffron
B. 157

Doyle Scaife
E. 182

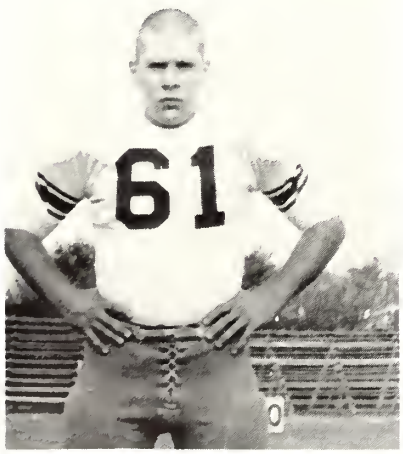

Phil Ottochian
G. 183

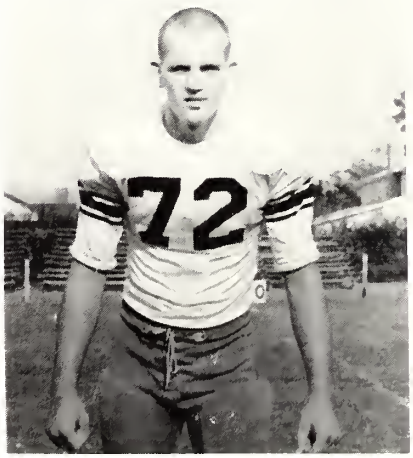

Larry Henderson
T. 195

Gaines Massey
B. 160

Ray Hildebrand
G. 164

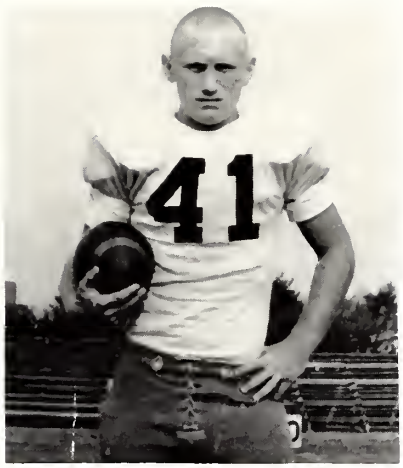

Johnny Jolley
B. 165

Don Griswold
E. 165

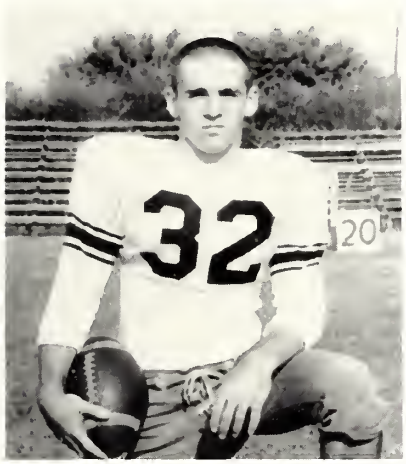

Eddie Johnson
B. 140

Barry Tisdale
C. 185

Edgar Simpson
B. 182

Tommy Mason
T. 193

Tommy Neal
B. 159

Ralph Frazier
B. 144

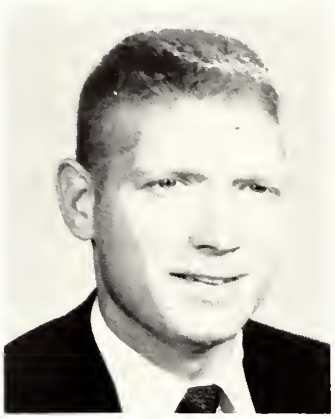

Stoney Calloway

Bobby Caldwell

Billy Joe McDonald

Jimmy Baucum
Manager

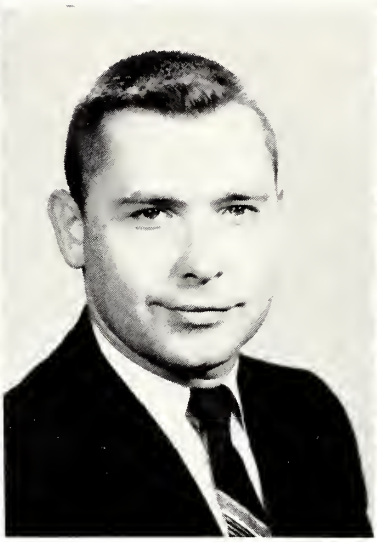

Richard Fulmer
Trainer

Albert Parks
Manager

WARRIORS RECORD

ECJC	14	SCOOBA	12
ECJC	6	CO-LIN	12
ECJC	6	NORTH WEST	0
ECJC	14	HOLMES	0
ECJC	24	SUNFLOWER	0
ECJC	36	HINDS	18
ECJC	6	SOUTHWEST	24
ECJC	6	SCOOBA	20
ECJC	18	ITAWAMBA	0
ECJC	8	PEARL RIVER	18
ECJC	8	JONES	6

1958 WARRIOR FOOTBALL REVIEW

Warriors Terminate 7-4 Record Season After Using 'Different' T... ...es

By JIM...

Warriors Win Over Holmes

Warrior Gridders Outclass Itawamba With 18-0 Score

EAST CENTRAL'S WARRIOR TEAM DEFEATS NORTHWEST RANGERS 6 - 0

Warriors' Score on Hinds Breaks Twenty-year Record

SCOOBA-E. C. J. C.

EAST CENTRAL

COACH

DENVER BRACKEEN

BASKETBALL

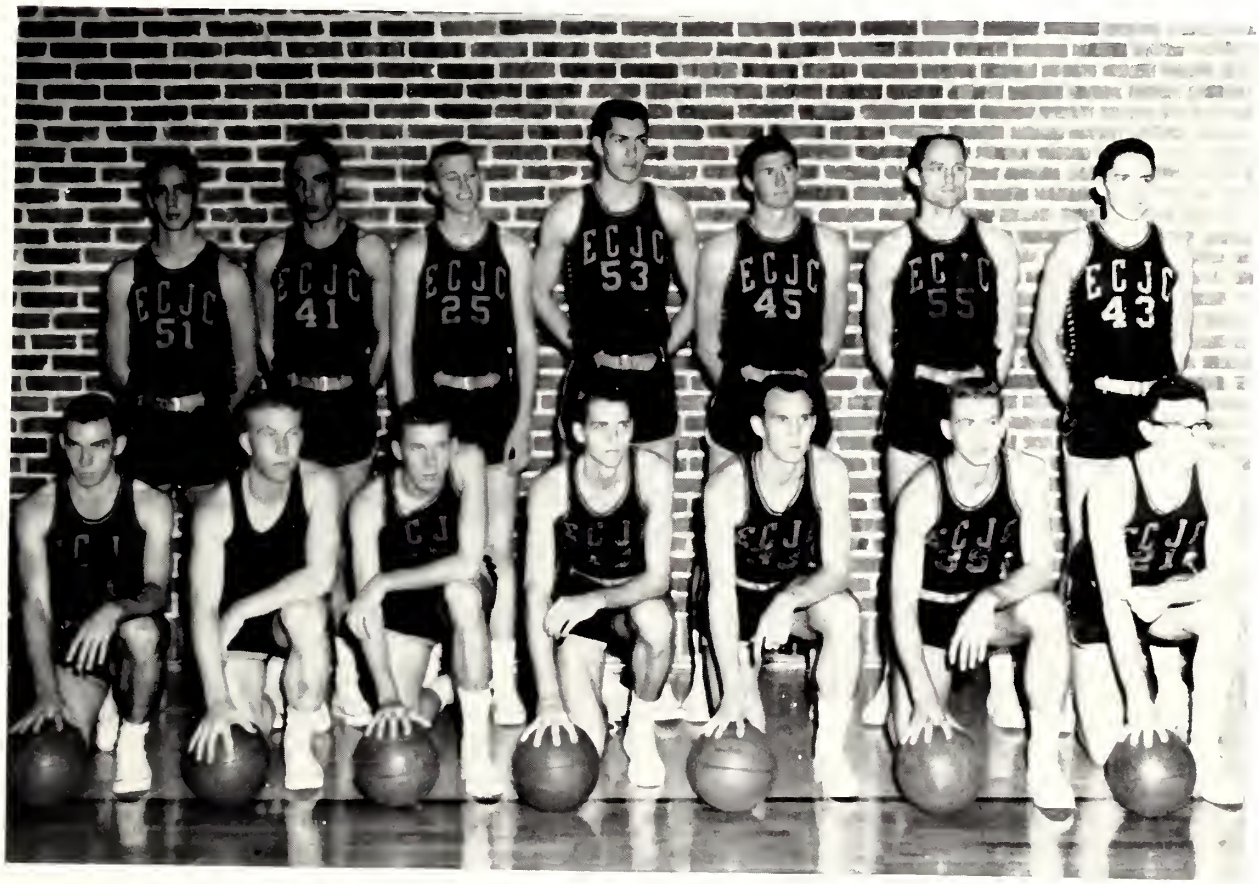

WARRIORS

Sonny Reeves
C 6-4

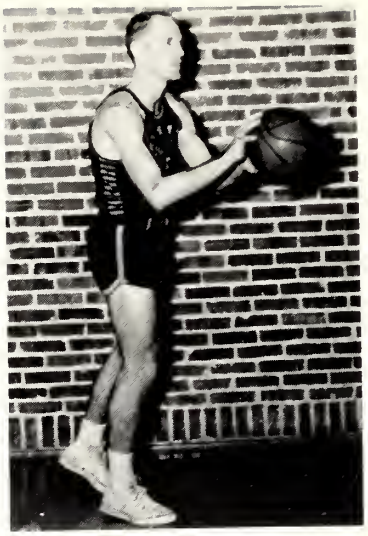

Willard May
C 6-2

Terry Don Clay
G 6

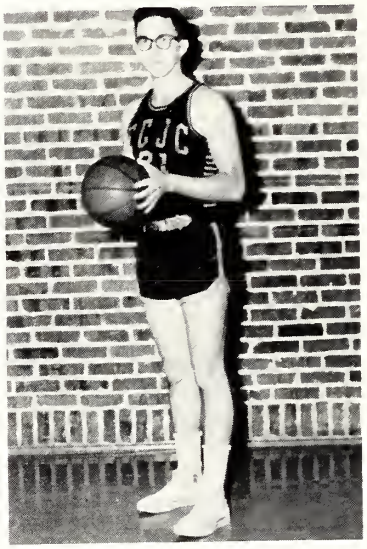

David Singleton
G 5-10

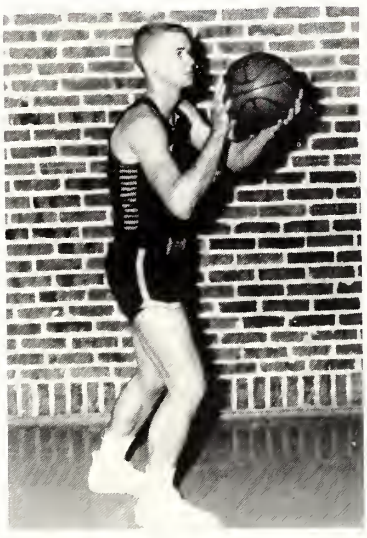

James Johnston
F 6

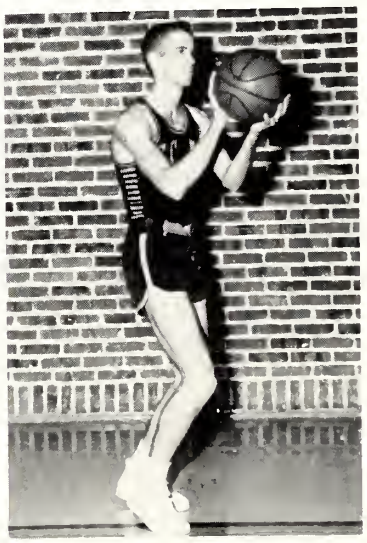

Jan Harrell
G 6-1

Jerry Williamson
F 6-2

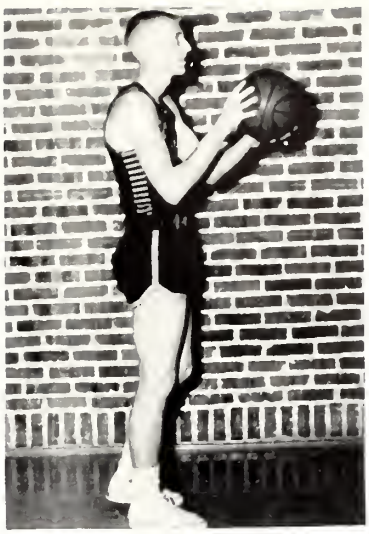

Sherrell Marshall
F 6-2

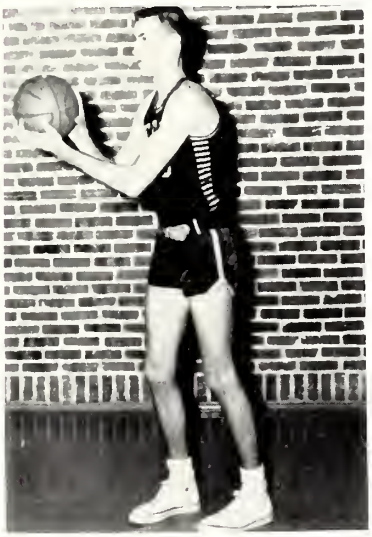

Tim Duckworth
C 6-6

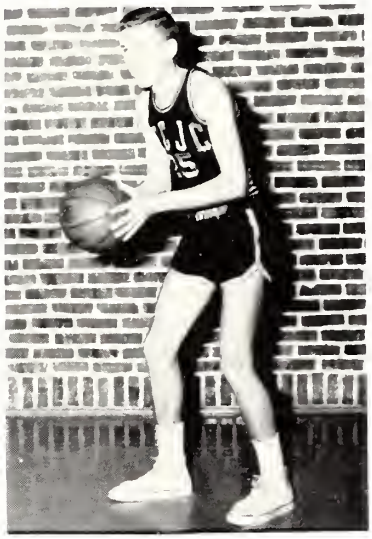

Bobby Trawick
G 6

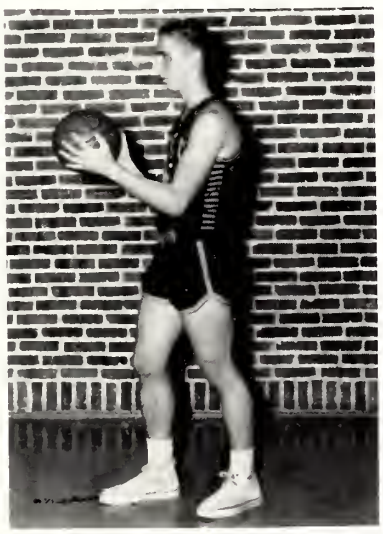

Billy Frank Alford
F 6-2

Brooks Cox
C 6-5

Joe Kelly
G 5-9

J.A. Phillips
F 6-1

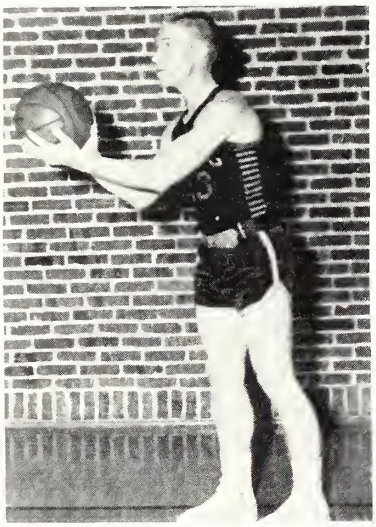

Harlon Jones
G 5-9

Cox gets open for 2.

Clay goes in for a fast break and 2.

E.C. adds a couple more.

TRACK

Jan Harrell, Eddie Upton,
James Johnston

Coach Clayton Blount

High Jumper

Broad Jumper

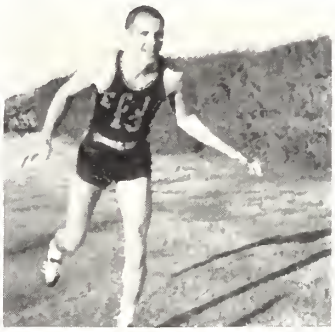

100 Yd. Dash

Off to the races

Richard Fulmer

Shot-put

WARRIORS in ACTION

Power in the forward wall makes way for a good gain.

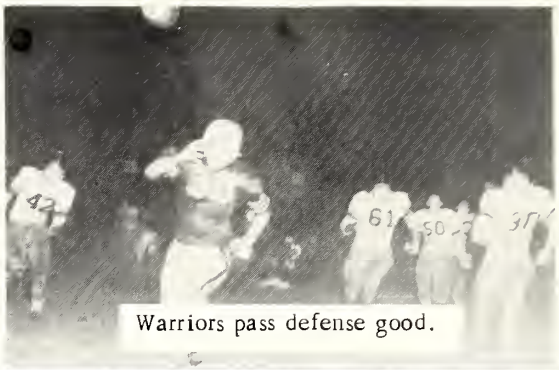

Warriors pass defense good.

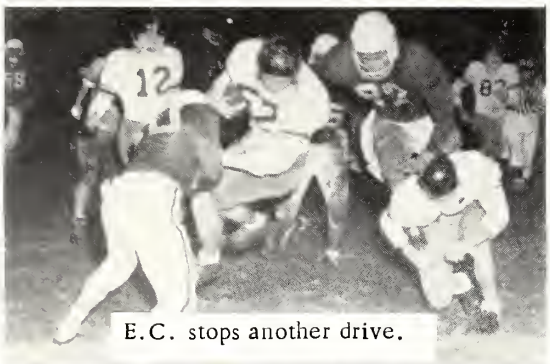

E.C. stops another drive.

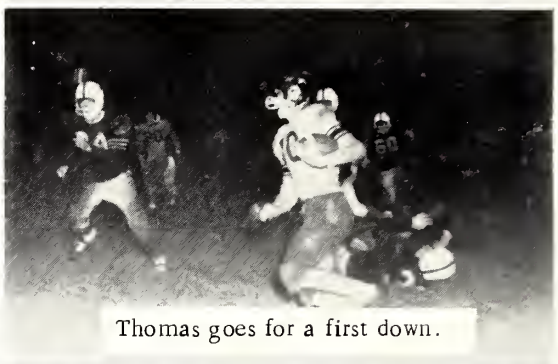

Thomas goes for a first down.

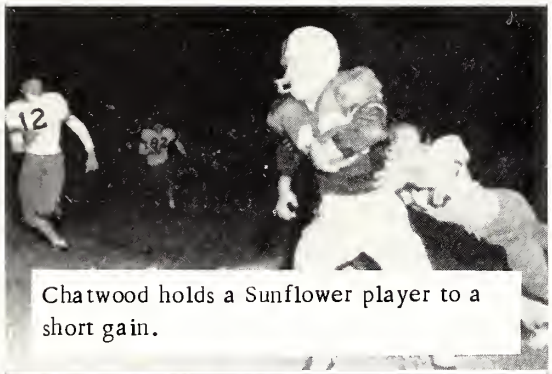

Chatwood holds a Sunflower player to a short gain.

Simpson around end for 7.

Massey keeps and picks up yardage.

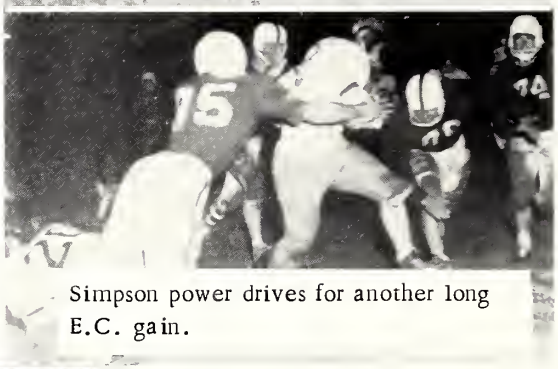

Simpson power drives for another long E.C. gain.

Beat Scooba

Eddie Johnson goes thru a brick wall for 7.

Odds and Ends in SPORTS

Bobby Oswalt No. 6
Quarterback?
1940

Beauty or Beast?

Leake vs Newton Intra-Murals 1958.

The old men have a go at it.

Cheerleaders

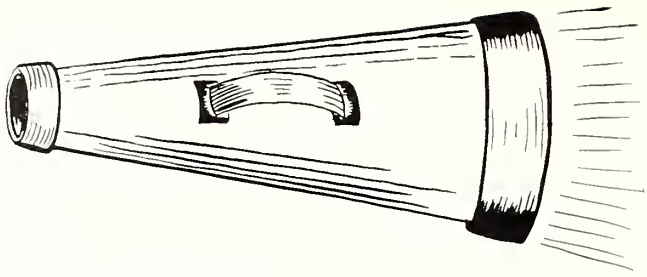

Yea Warriors

HEAD CHEERLEADERS

Sandra Wicker

Shirley Jones

Elizabeth Smith Donna Kirksey Shirley Jones June Whitehead

Peggy Nickell Sandra Wicker Patsy Dunigan Dede Humphries

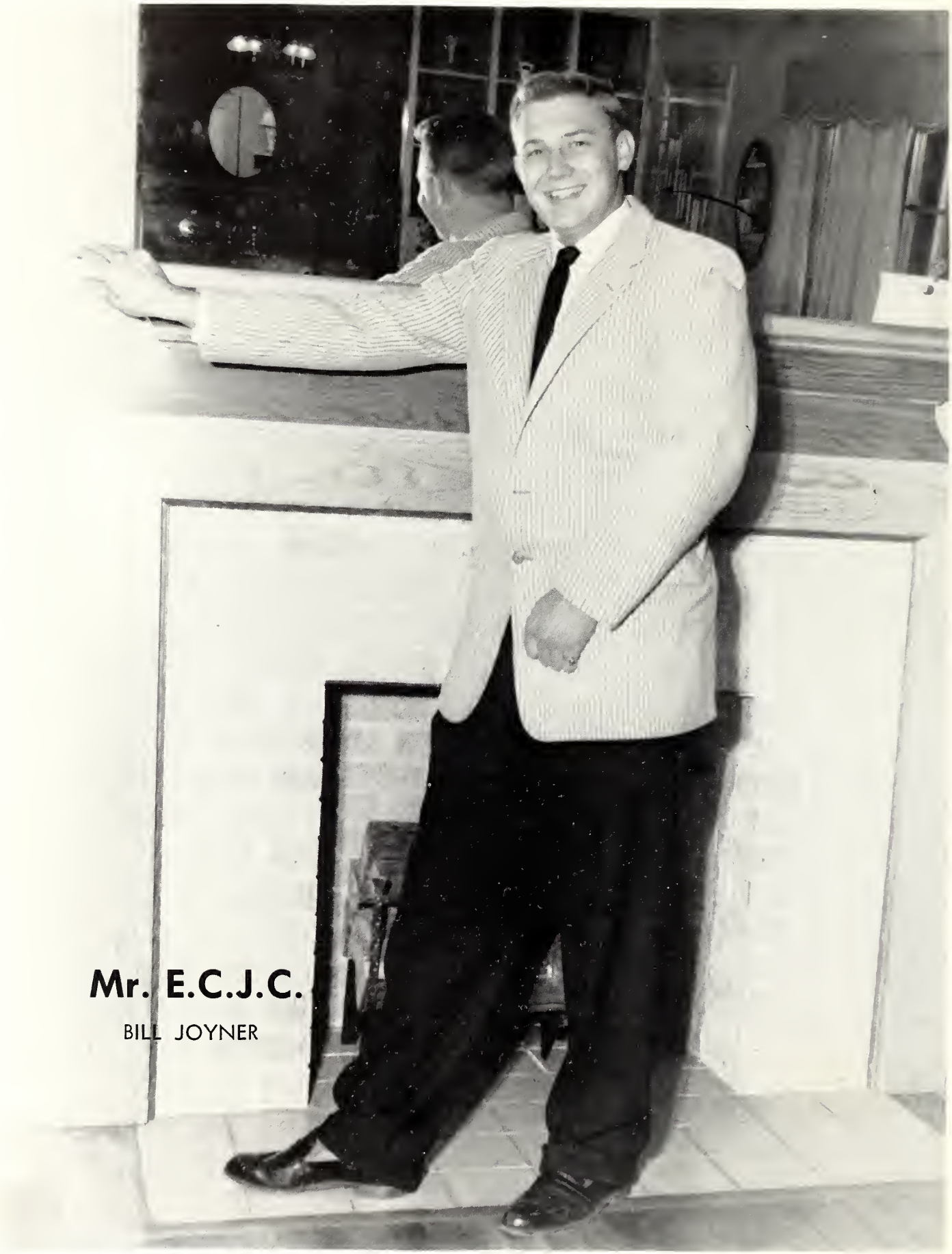

Mr. E.C.J.C.

BILL JOYNER

Miss E.C.J.C.

MISS JACKIE DODSON

HOMECOMING
QUEEN
LINDA
ELDRIDGE

Miss Jackie Dodson

Miss Shirley Webb

Miss Shirley Jones

SOPHOMORES MAIDS

Miss Gloria Eason

Miss Tommy Tucker

Miss Kay Posey

FRESHMAN MAIDS

Miss Barbara Majure

May Queen

MISS SHIRLEY JONES

Most Handsome

JIMMY WILKERSON

Most Beautiful

LINDA ELDRIDGE

BEAUTIES

KAY POSEY

BARBARA MAJURE

TOMMIE TUCKER

BEAUTIES

ZERELDA ORGERON

LIBBY WICKER

JAN GARDNER

FAVORITES

DURWOOD SHIRLE
GLORIA EASOM

FAVORITES

HENRY HUDSPETH
BITSY NUTT

DAVID SINGLETON
PEGGY NICKELL

FAVORITES

TERRY DON CLAY
DONNA KIRKSEY

FAVORITES

BUCK McGREGER
PATSY DUNAGIN

FAVORITES

LARRY BROWN
LIB SMITH

FAVORITES

FRED ALLEN BARFOOT
JUDY WRIGHT

ORGANIZATIONS

ALPHA ALPHA

President

T. Leach

L. Adcox

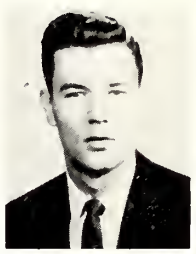

B. Barnett

B. Bryan

Vice President

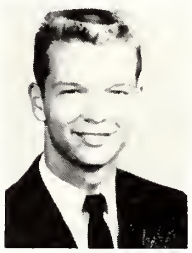

J. Rainer

W. Bounds

J. Cater

Secretary

B. Seale

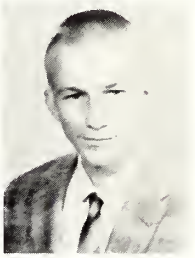

R. Davis

J. Freeny

Treasurer

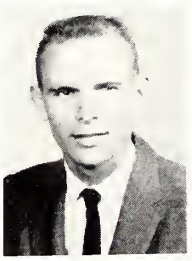

J. McDonald

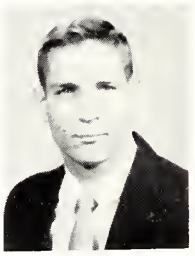

G. Gardner

Reporter

F. Massey

S. Garris

R. Gonzolez

Sponsor

F. Rives

A. Harrison

J. Harrison

J. Hollingsworth

A CLUB FOR ENGINEERS

EPSILON

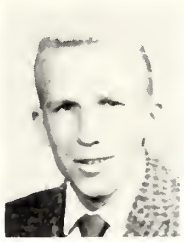

S. Ingram

J. Kemp

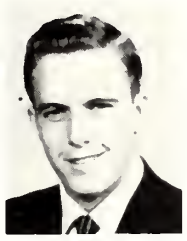

E. Kinard

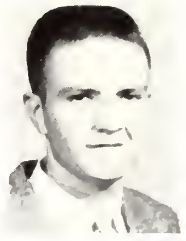

R. Kirkland

B. Mason

E. Matthews

H. McBrayer

D. McKay

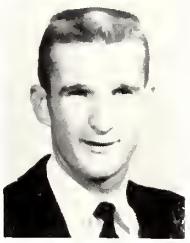

J. Mitchell

H. Moreau

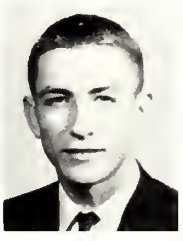

J. Nowell

M. Penton

H. Pigg

K. Smith

D. Townsend

J. Vilardi

L. White

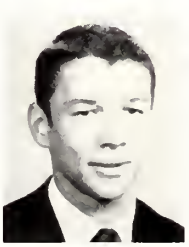

W. Willis

H. Wilson

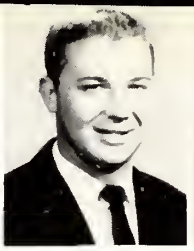

Bill Joyner
President

Jackie Dodson
Secretary

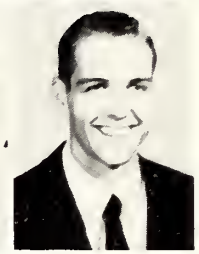

Beverly Henry - Vice President
Jean Foster

Treasurer - Ann Sigrest
Frances Hamilton

Linda Alderman
Sylvia Clay
Fred Barfoot

Carl Cooper
Jan Harrell
Ruby Hollingsworth

SIGMA TAU SIGMA

Linda Hudson
Tommy Leach
David Singleton

Sadie Chapman
Barbara Black
Judy Wright

James McDonald
Johnny N. Smith

Ben Allen Seale
Alfred Williams

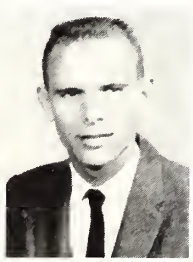

Dot Thomas

Eddie Upton

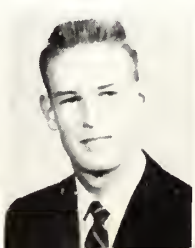

Theron Mosley - President
Terry Clay - Vice-President

Beverly Henry - Secretary
Syble Chipley - Treasurer

Glenda Stokes - Reporter
Edsel Cliburn

SIGMA SIGMA MU TAU

Bill Durr
Jon Bounds

John Broussard
Doyle Jones

Tommy Neal
Junior Phillips

B. Henry
President

O. Power
Vice-President

J. Wright
Secretary

A. Sigrest
Treasurer

Mrs. Howle
Sponsor

Mr. Johnson
Sponsor

Phi Theta Kappa
Junior College National Honorary Scholastic Fraternity

Theta Xi Chapter

J. Foster

B. Black

A. Perkins

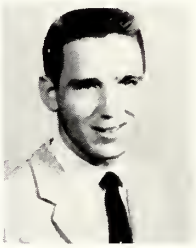

A. Williams

L. Alderman

F. Hamilton

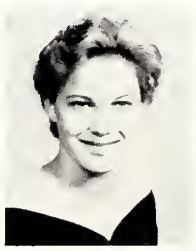

S. Weems

B. Seale

J. McDonald

B. Mayo

K. Smith

R. Hollingsworth

STUDENT CHRISTIAN ASSOCIATION

PRESIDENT
Cleve Roberts

VICE-PRESIDENT
Ouida Power

TREASURER
Kenneth Johnson

SECRETARY
Barbara Majure

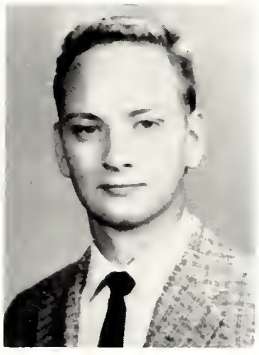

BAPTIST REP.
Edsel Cliburn

METHODIST REP.
Carroll Fulgham

CATHOLIC REP.
Anna Jane Kilgore

Rev. John W. Cook
Baptist

Rev. W. C. Fulgham
Methodist

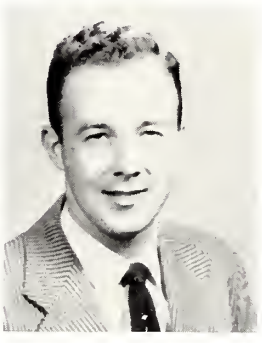

Jerry Johnston
B.S.U. Director

Rev. J. L. Neill
Methodist

Mr. L. B Simmons
Sponsor

THE WESLEY COUNCIL

REV. J. L. NEILL
Director

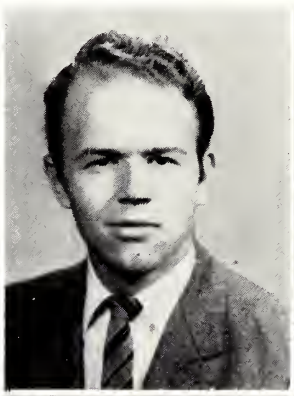

CARROLL FULGHAM
President

ANN SIGREST
Vice President

BETTY MAYO
Secretary

SANDRA WEEMS
Treasurer

TOOTSIE DODSON
Publicity

DAVID SINGLETON
Fellowship

LARRY REEVES
Spiritual Life

JOHN UPCHURCH
World Christian
Community Chairman

BOB BAKER
Christian Social
Relations Chairman

B. S. U.
EXECUTIVE COUNCIL

JERRY JOHNSTON, Director

MR. FRANK RIVES, Faculty Advisor
EDSEL CLIBURN, President
BILLY GROSS, Vice President

FRANCES HAMILTON, Secretary
ONEVA MOORE, Y.W.A. President
MILTON THOMAS, Brotherhood President

BELVERY WHITE, Librarian
JIMMY BARFIELD, Devotional Chairman
JOHNNY N. SMITH, Social Chairman

HENRY MOREAU, Training Union Rep.
POWELL D. WAITE, Sunday School Rep.
MARTHA ANN GUNN, Publicity Chairman

OPAL FREEMAN, Enlistment Chairman
DOYLE JONES, Enlistment Chairman
LYNDOLPH WHITE, Stewardship Chairman

JUDY WRIGHT, Missions Chairman
JEAN FOSTER, Music Chairman
LINDA ALDERMAN, Editor of paper

F.B.

Zerelda Orgeron . . . President
Patsy Weatherford . .Vice-President
Ouida Power. . . . . Secretary
Mr. J.W. Bedwell. . . . Sponsor
Norman Adcock

Keaton Adkisson
Paul Allen
Henry Allman
Jimmy Barfield
Barbara Barnett

Betty Beeman
Barbara Black
Lois Blount
Jimmy Cagle
Gaynell Carter

Betty Chamblee
Rejell Chamblee
Ronald Chipley
Sylvia Clay
Mike Cook

Paul Copeland
Earline Crowell
Martha Cumberland
Rodney Daffron
Patsy Dunagin

Yvette Easley
Nancy Eaves
Beverly Edwards
Dorothy Edwards
Ronald Fortenberry

Ralph Frazier
Opal Freeman
Jan Gardner
Afton Germany
Billy Gibbs

Peggy Graham
Billy Gross
Bill Herron
Henry Hudspeth
Dede Humphries

Kenneth Johnson
Betty Jo Johnston
Carey Kelly
Anna Jane Kilgore
Billy Landers

James Lawson
Raymond Lundy

L.A.

Frank McCormick
Donna McDowell
Jean McMahan
Brenda Joyce Miles
June Monroe

Dinky Morris
Shelby Myers
Sidney Nester
Peggy Nickell
Sylvia Nicholson

Benny Noel
Albert Parkes
Alice Faye Perkins
Carolyn Perry
Charlotte Perry

Ralph Price
Virginia Reeves
Grover Roberts
John Robertson
William Sanders

Herman Savell
Raymond Sinclair
Elizabeth Smith
Carolyn Staton
Eugene Tate

Dorsey Lee Thomas
Maude Thompson
James Townsend
Peggy Vowell
Janette Waggoner

Martha Waggoner
Virginia Waggoner
Sylvia Wall
Mary Walker
Elizabeth Walker

Delphine Walters
Polly Wells
Sandra Weems
Beth Winstead
Jerry Winstead

June Whitehead
Sandra Wicker
Alfred Williams
Rilla Williams
Belvery White

Mary Frances Wolfe

HOME ECONOMICS CLUB

President - Oneva Moore

Betty Mayo - Vice-President

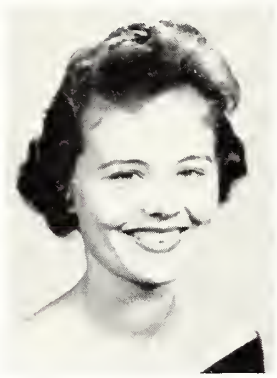

Secretary - Jerry Barrett

Sadie Chapman - Treasurer

Reporter - June Brantley

Jo Ann Peagler - Historian

Mrs. Ruth Hull - Sponsor

INTERNATIONAL

President - Keith Hudson

Sec. & Treas. -Gloria Easom

Linda Hudson - Rep.

Ann Sigrest - Vice-President

Mrs. McMullan - Sponsor

Betty Beeman

Sylvia Clay

Frances Hamilton

Marie Hollingsworth

Ruby Hollingsworth

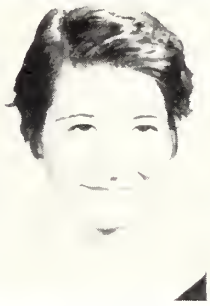

Revia Hudson

Barbara Majure

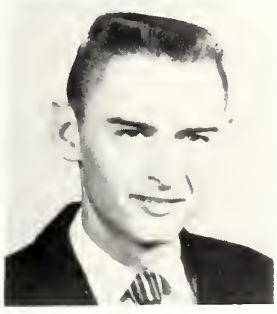

Benny Noel

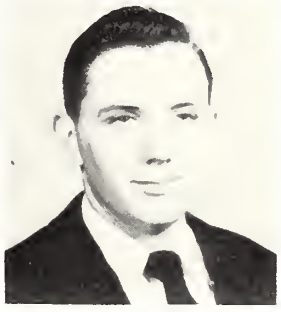

Huey Stone

John Upchurch

Lavern Vilardi

Alfred Williams

RELATIONS CLUB

Pat Wood

Sue Cook
President

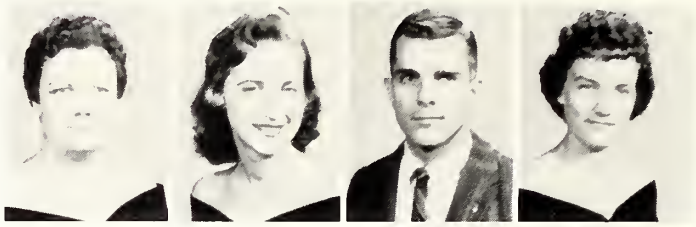

FUTURE

Bobbie Nell Blanton
Jackie Bounds
Fred Barfoot, Vice President
Barbara Crawford
Harlan Crim
Margaret Cox
Gloria Easom
Ilene Fuller
Harold Graham
Nancy Hembree
Tommye Hogue
Revia Hudson
Donna Kirksey, Secretary
Mary Leach
Joyce McMahan
Ollie F. McNair
Marlene Munn
Jo Lynn Parker
Joe Ed Reed
Huey Stone
Charles Taylor
Barry Tisdale
John Upchurch
L. E. Cliburn
Sponsor

TEACHERS

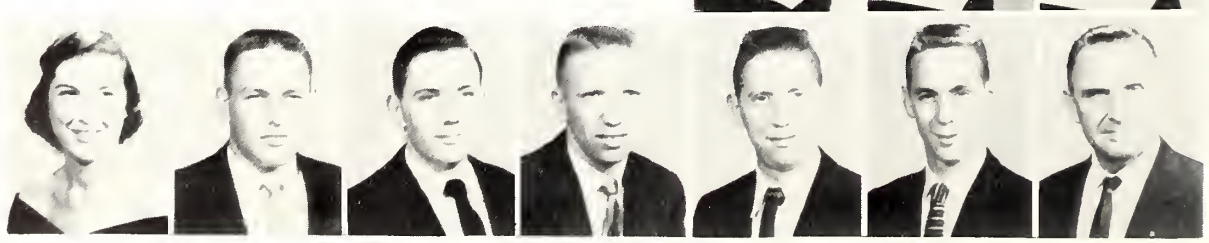

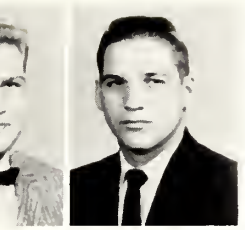

W. C. Eichelberger
President

PHOTOGRAPHY

Daniel Addy

Keaton Addkison

Jerry Barrett

Lois Blount

James Cater, Treasurer

Carl Cooper

Sue Cook, Secretary

Sammy Garris

Kenneth Johnson

Bill Joyner

Paul Knight

Virginia Reeves

James Smith

Powell Waite

CLUB

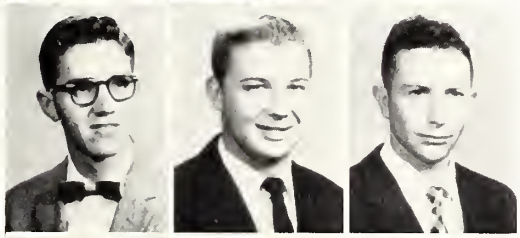

Rudolph Mayes
Sponsor

Mr. Vickers
Sponsor

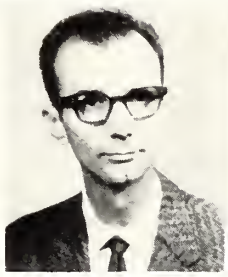

Mr. Chisholm
Sponsor

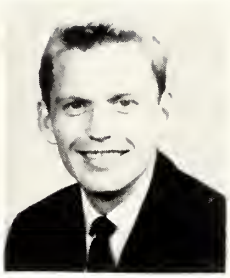

D. Shirley
President

T. Dodson
Vice-President

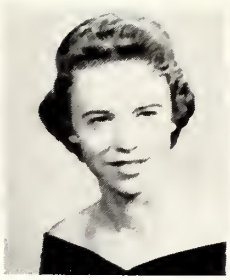

D. Thomas
Secretary

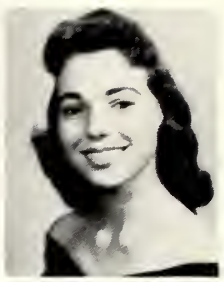

L. Wicker
Treasurer

Linda Alderman
Bob Baker
Bryan Barnett
Jon Bounds
June Brantley

Margaret Cox
Barbara Crawford
Earline Crowell
Bill Durr
Linda Eldridge

Carroll Fulgham
Ilene Fuller
Wayne Gable
John Paul Gray
Dede Humphries

Shirley Jones
Bill Joyner
Buck McGregor
Peggy Nickell
Zerelda Orgeron

Jo Lynn Parker
Jane Richardson
Liz Richardson
Ann Sudduth
James Taylor

Sylvia Wall
Mary Beth Whatley
Sandra Wicker
Jimmy Wilkerson
Smith Wood

Zerelda Orgeron as Grazia

Jimmy Wilkerson as Death

"DEATH TAKES A HOLIDAY"

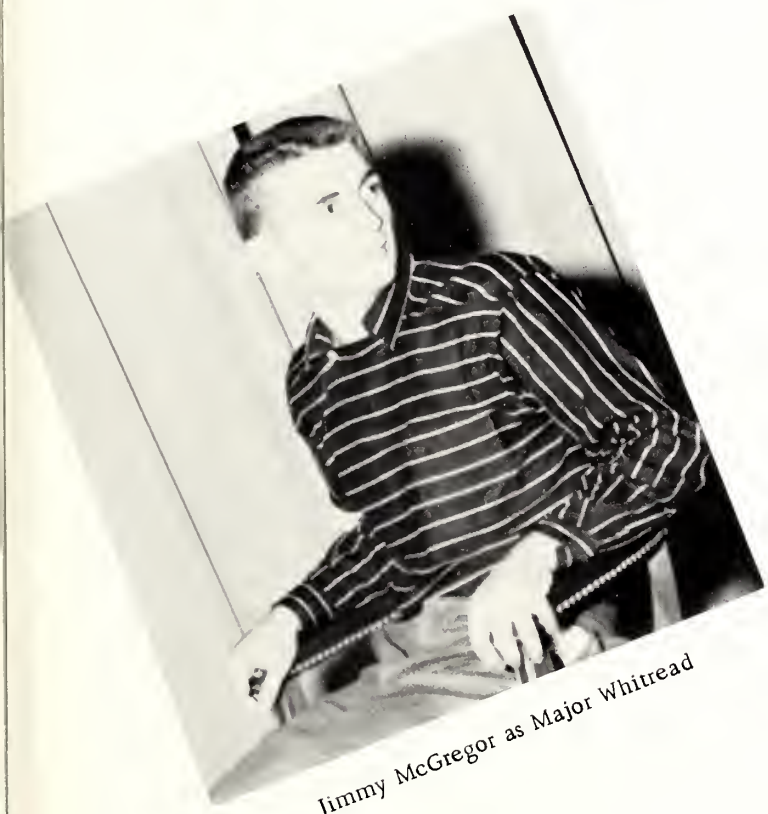

Jimmy McGregor as Major Whitread

Smith Wood as Duke Lambert

AGRICULTURE

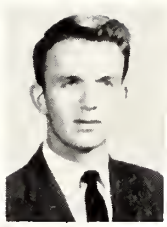

Danny Britt
Reporter

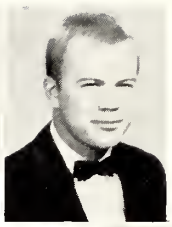

Don Howington
Program Chairman

Carleton Brock

Harold Johnson

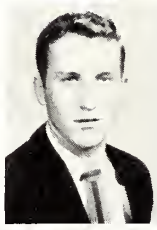

Andrew Brantley

Billy Kilpatrick

Joe Bryan
Vice-President

Harbert Marshall

Terry Clay

Dennis Thornton

Paul Wright

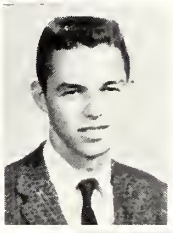

Bob McNeil
Program Chairman

Jerry Graham

Chester Sawyer
President

Pat Harris
Secretary-Treasurer

Donald Shumaker

B. J. Tucker
Sponsor

President - James Newell

Vice-President - Eugene Tate

Secretary - Harlon Grimm

Sponsor - Mr. R.C. Roberts

William Waldrip

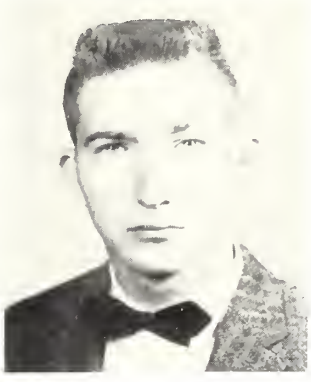

James Cranford

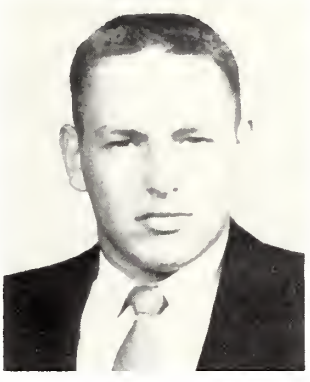

Joe Edd Reed

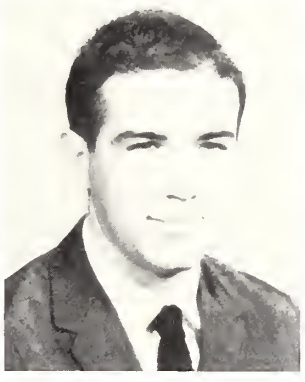

Jimmy Shelley

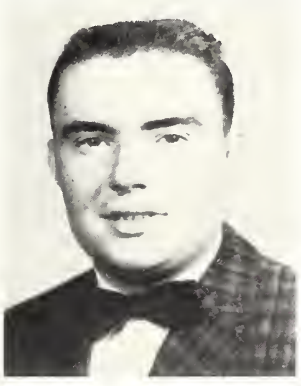

Alfred Bailey

PROJECTION CLUB

James Hollingsworth

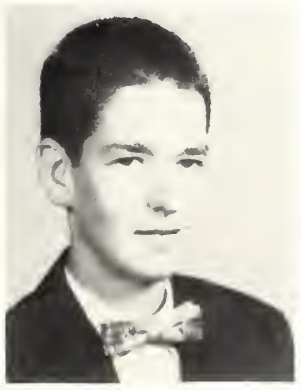

Tom Landers

Bernard Bryan

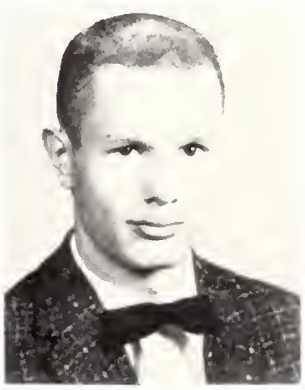

Harold Graham

E.
C.
J.
C.

MAJORETTES
Jerry Barrett
Nan Bishop
Rosemary Bright
Margaret Cox
Betsy Easley
Gloria Easom
Nancy Eaves
Linda Eldridge
Betty Mayo
Zerelda Orgeron
Nina Tucker
Sylvia Wall
Laverne Walters
Mary Beth Whatley

BAND
Bobby Blanton
Larry Brown
Lois Blount
James Cagle
Carl Cooper
William Durr
Paul Eaves
Carrol Fulgham
Afton Germany
Jan Harrell

BAND

Mary Jo Hollingsworth
Raymond Lundy
Dinky Morris
Sidney Nester
Sylvia Nicholson
Mary Oakes
Jerry Rainer, Captain
Larry Reeves
Tom Richardson

Mac Shelton
Victor Stark
V. J. Stegall
Eugene Tate
Elizabeth Wicker
Paul Wright
Brent Mason
Marvin Miller
Ollie Fay McNair

Virginia Waggoner
Bob Baker
Elizabeth Walker
Michael Beden
Billy Gross

Mr. R. G. Fick
Director

E.C.J.C.

Mr. R.G. Fick, Director
Paul Eaves
Billy Gross
John Upchurch
Caroll Fulghum
Bob McNeil
Sidney Nester
Marvin Miller
Tom Chisholm, Assistant Director

John Neil Smith
V.J. Stegall
Larry Tucker
Bennie Noel
Wayne Gable
Jerry Rainer

John Paul Grey
Gaines Massey
Larry Brown
Pat Harris
Gene Tate
Fred Allen Barfoot
Tommy Richardson
Larry Reeves
Billy Durr

CHOIR

Mr. R.G. Fick
Judy Wright
Libby Wicker
Shirley Jones
Linda Eldridge
Rosemary Bright
Sylvia Wall
Mary Oakes
June Brantley
Barbara Majure

Marie Hollingsworth
Jeanette Sims
Barbara Crawford
Mary Leach
Ann Sigrest
Jo Hollingsworth
Lib Smith
Brenda Miles
Sue Cook
Patsy Weatherford

Tommy Hogue
Earlene Crowell
Donna Kirksey
Ollie Faye McNair
Ilene Fuller
Etoile Rice
Sally Wheeler
Gloria Easom
Virginia Emmoms
Opal Freeman
Betty Chamblee
Bobbie Blanton

Judy Wright
President

Etoile Rice
Vice President

Jean Foster
Secretary, Treasurer

Paul Eaves
Reporter

Johnny Neil Smith
Program Chairman

R. G. Fick
Sponsor

M. E. N. C.

Bob Baker

Rosemary Bright

Marvin Miller

V. J. Stegall

Larry Reeves

Tommy Richardson

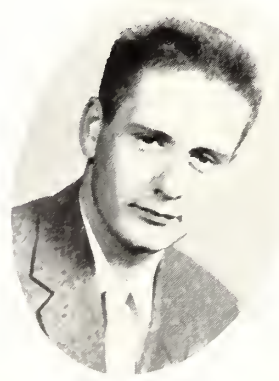

Mr. Chisholm
Sponsor

Durwood Shirley
Milton Thomas

Tommy Richardson
Bill Durr

Mr. Chisholm
Sponsor

Tootsie Dodson
Ann Sigrest
Linda Eldridge

Rosemary Bright
Mary Jo Hollingsworth
Shirley Jones

Mr. Johnson
Sponsor

Johnny Neil Smith
Paul Eaves

Eddy Upton
Jerry Rainer

L'ESPRIT de CORPS

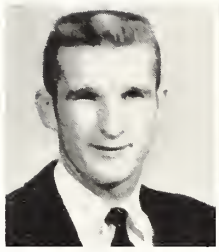

J. Mitchell
Commanding Officer

D. McKay
Executive Officer

J. Ward
Liaison Officer

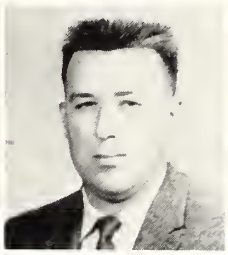

C. Davis
Sergeant

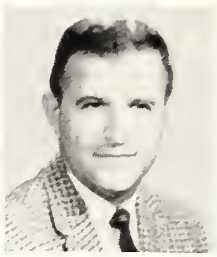

C. Blount
Major Sponsor

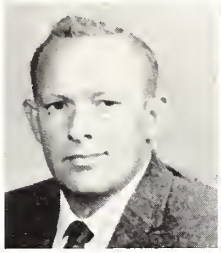

G. Adkins

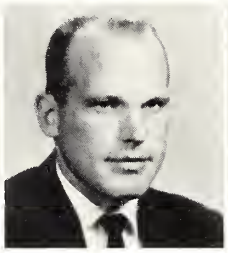

H. Atkinson

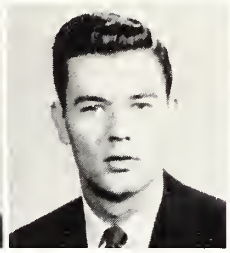

B. Barnett

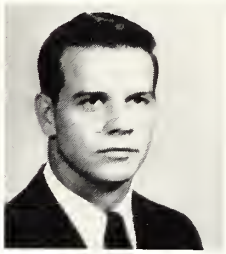

R. Cochran

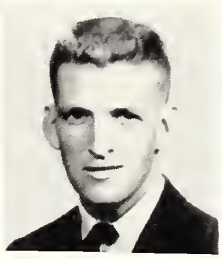

C. Fox

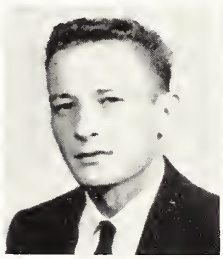

S. Gray

J. Harrison

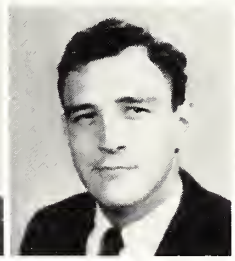

C.Y. Higginbotham

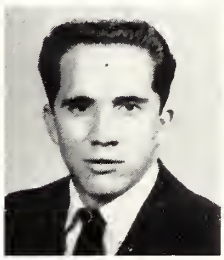

J. Humphries

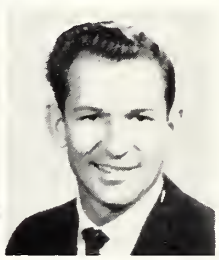

C. Hollingsworth

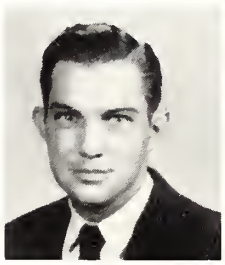

J. Lawson

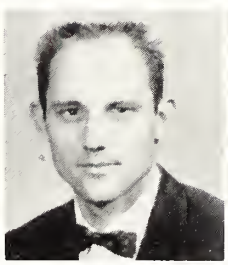

W. May

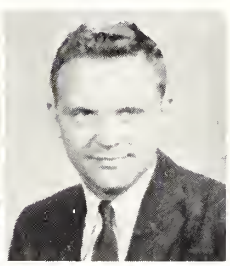

H. Moreau

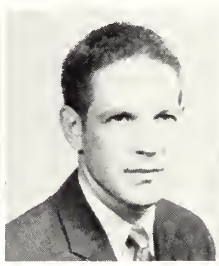

V.J. Stegall

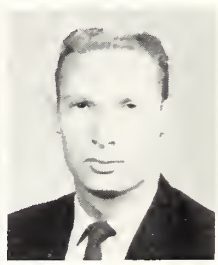

J. Taylor

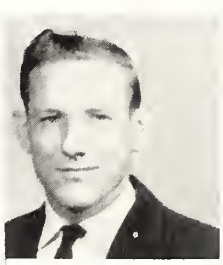

W. Sanders

E. Wood

J. Vilardi

MISSISSIPPI NATIONAL GUARD

"SERVICE BATTERY IN THE FIELD"

Major Bailey
Lt. Brackeen - Company Commander
M/Sgt. Pierce - 1st Sgt.

Preparing for Inspection

Field Cooks

Machine Gun Team

Bazooka Team

STUDENT BODY ASSOCIATION

Bill Joyner . . . . . President

James Johnson . . . . . Vice-President

Betty Mayo . . . . . Secretary

Lois Blount . . . . . Treasurer

ELECTION COMMITTEE

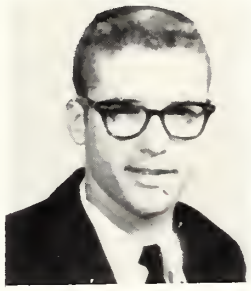

Ben Allen Seale

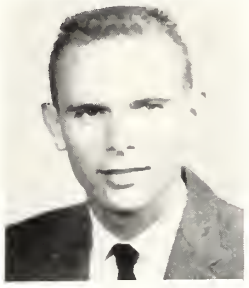

James McDonald

Tommie Tucker

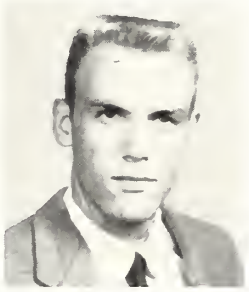

Chester Sawyer

POINT COMMITTEE

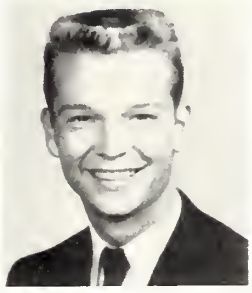

Jerry Rainer

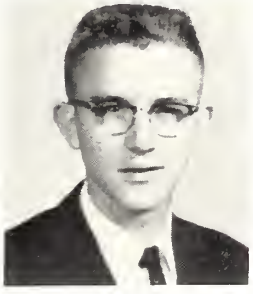

George Brantley

Franklin Massey

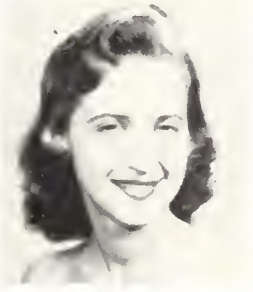

Jackie Bounds

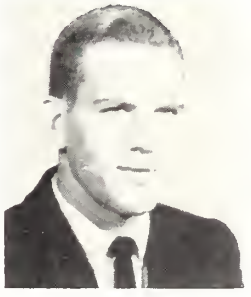

Larry Henderson

SOCIAL AND COMM

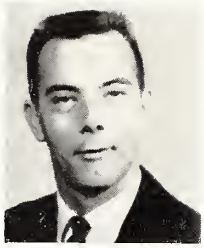

Bill Herron

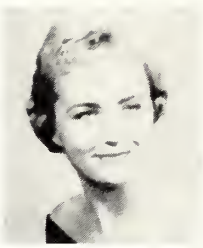

Tommie Tucker

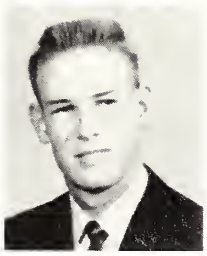

Eddie Upton

Sandra Wicker

Johnny Smith

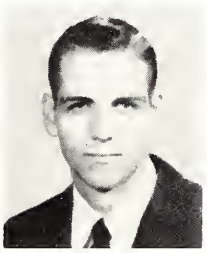

Jan Harrell

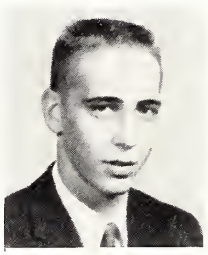

Billy F. Alford

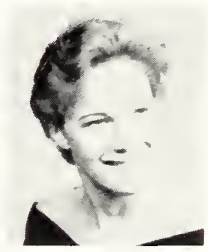

Sandra Weems

Oneva Moore

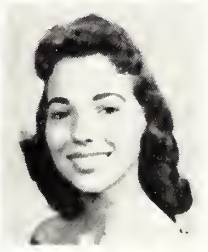

Libby Wicker

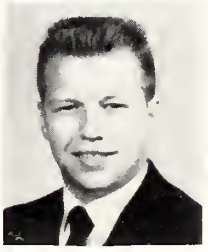

Billy Gibbs

HOSPITALITY

TTEE

Henry Allman

Linda Eldridge

Barry Tisdale

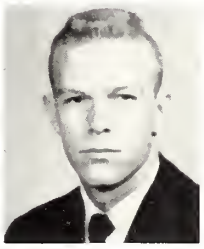

Carl Cooper

Tony Broussard

Shirley Jones

Mary Oakes

Jean Foster

Bitsy Nutt

Louise Fortenberry

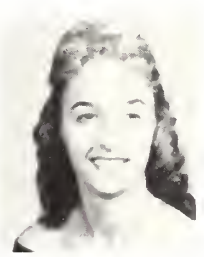

Zerelda Orgeron

CHAPEL COMMITTEE

Charles Allen

Gloria Easom

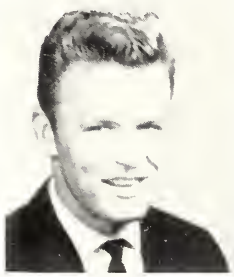

Jimmy Wilkerson

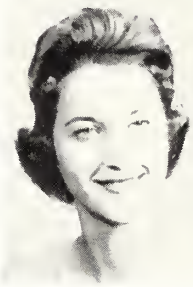

Margaret Cox

CALENDAR COMMITTEE

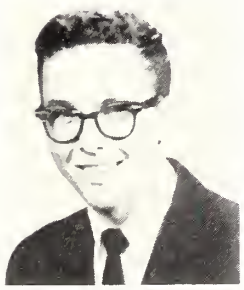

David Singleton

John Johnson

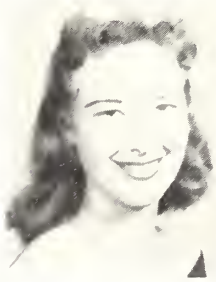

Beverly Henry

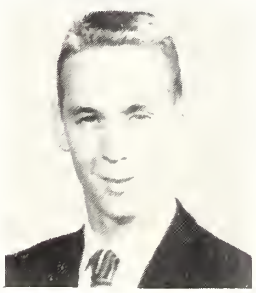

John Upchurch

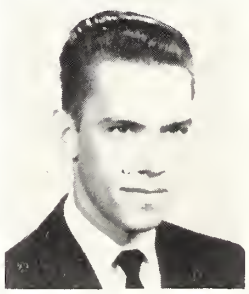

Paul Eaves

Soph. Bill Joyner Presides Over SBA

Sophomore Bill Joyner presided over the first meeting of the Student Body Association on Saturday morning, August 30.

As their first function, this group decided to engage the services of approximately twenty East Central students to serve as a welcoming committee for all new students. This committee is to be divided into two sections. Five boys will assist all girls as they move their personal possessions into the dormitories while fifteen show all students around the college plant.

The new S. B .A. discu... coming and the ... nearness to th... Because H... the A... e... in...

M... new... functi... East C...

The 1... ed by Bi... preside... Hope, Decat... Coa... soc... s... in Newsome Hall, Martha Ann man Gunn, a Liberal Arts major, from ma... Lena, presides as President. Serv- ch... ing with Martha Ann on the coun- c... il are: Secretary, Linda Alder- ...n, a math major from Philadel- ...; Treasurer, Oneva Moore, ... Economies major from Ph... ...ia.

members are: Social C... ...l Freeman, a secretaria... ...ajor from Union; Reli... ...man, Patsy Weather- ...ious education major ... and Civic League ... Faye Perkins, a ...ce major from ...

...he President, ... secretarial ...arthage, and ... an educa- ...phia serve ...e League ... Sandra ... Lak...

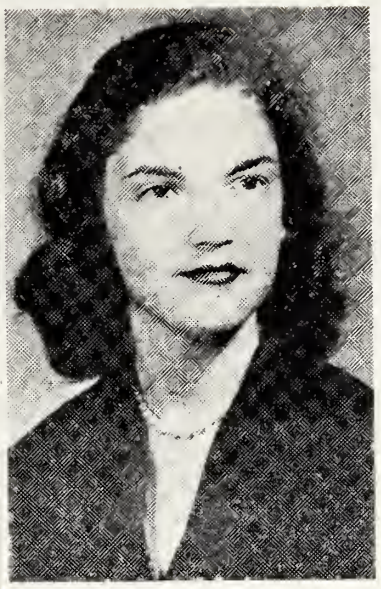

New S. B. A. Sec. Is Betty Mayo

For the second year Be... the Student Body ...

East Central's WSG Announces Change In Dating Rules

East Central's Woman's Student Government has announced changes in the rules governing freshman and sophomore girls dating while on the campus.

According to Miss Barber, Dean of Women, freshmen girls will be permitted to double date, in cars, within the five-county area, on Friday and Saturday nights. Sophomore rules have also undergone some changes. Upperclassmen dating privileges this year will include single ...ng in cars in the five count... weekends.

J... allowing fresh- m... ...e with other ...se changes ... dates to ... Union-

Jimmy Wilkerson Is Chapel Chairma...

will serv... Comm...

Student Body Org. Will Sponsor Dar In S. C., Nov. 25

The Student Body Assoc sponsoring a Thanksgivi in the student center November 25, 1958. Beginning at 7... be a planned ... song and ... tale...

S. B. A. President Welcomes Students

Mayo. M... dent center and M... ployed in this vocati...

W. S. G. Fl... New O...

The election ... the Women's Student Government Council members of both Sophomores and Freshmen bestowed high honors upon twelve girls.

Elected to the highest position ... Als ... in Newsome Hall, Martha Ann man Gunn, a Liberal Arts major, from ma... Lena, presides as President. Serv- ch... ing with Martha Ann on the coun- c... il are: Secretary, Linda Alder- ...n, a math major from Philadel- ...; Treasurer, Oneva Moore, ... Economies major from Ph... ...ia.

S.B.A. AT WORK

In Jac...

Serving Jac... dent is Barb... cation majo... ing with he... tory are F... tion ma... Ilene F... from ...

a ma... On the Civ... Ollie Faye Mc... major from Union ... Richardson, an English m... Carthage.

Girl's Purpose

These girls are not ... run the lives of ... dents, but to ... hold the ... dorm...

... will serve their ... hip capacity. ... kins, Don- ... g, Opal

Freeman, ... Barbara ... Weath...

Martha Gunn
President
Newsome Hall

Linda Alderman
Secretary
Newsome Hall

Oneva Moore
Treasurer
Newsome Hall

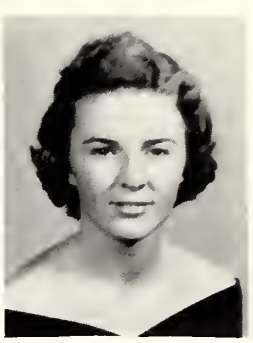

Opal Freeman
Newsome Hall

Patsy Weatherford
Newsome Hall

WOMEN'S COUNCIL

Alice Perkins
Newsome Hall

Bobbie Blanton
Secretary
Jackson Hall

Barbara Crawford
President
Jackson Hall

Ilene Fuller
Treasurer
Jackson Hall

Donna Kirksey
Jackson Hall

Dot Edwards
Jackson Hall

Donna Mc Dowell
Jackson Hall

Henry Hudspeth
President

Wayne Carleton
Vice President

Jimmy McGregor
Secretary-Treasurer

Durwood Shirley
Reporter

MEN'S COUNCIL

Bill Herron

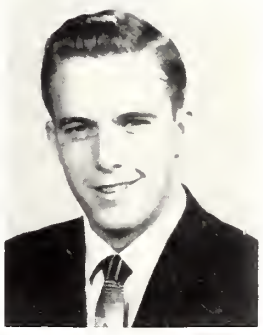

Edgar Kinnard

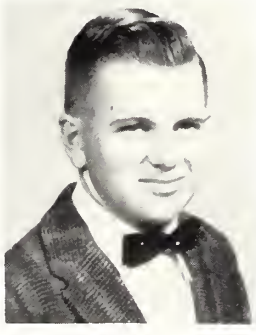

Tommy Leach

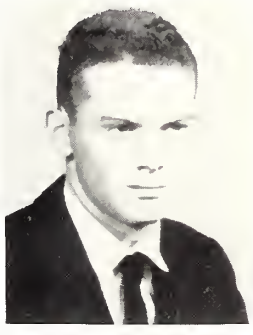

Bernard Bryan

James Cater

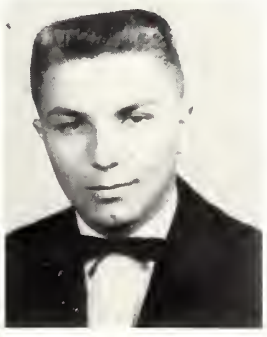

Joe Bryan

Doyle Jones

Rodrigo Gonzales

The Tom-Tom

VOLUME 14 — No. 4 THE TOM ... Miss OCTOBER 22 1954

LANDSCAPE ARTIST FORE... FOR ECJC CAMPUS

FRED ALLEN BARFOOT
EDITOR

Plans Are Adopted For New Buildings On E. C. Campus

By MACK SHELTON

... tion of East Cen... program is com... residence halls, a ... ditorium, a cafe... teria, class-room buildings and a president's home. P... posed changes include: 1. Science Buildings, 2. Libra... 3. New site of future President's home, 4. Women's P... Building 5. 6. Changes in entrances, exits and parkin... areas.

OVIDA POWER
ASSOC. EDITOR

LINDA HUDSON
ASSOC. EDITOR

...IS CANDIDATE ...ECONOM...ONS OFFICE

...ons"

Five Delegates Represent Paper At Press Work...

East Central will send fi... gates to the Mississippi ... College Press Workshop Octobe... at Perkinston Junior College ... delegates selected to r... e staff of the local p... M-TOM, at the ann... ve stu... are Fred Allen ... secretary other's side ...

For a nur... College through on ... nameless. As ... is places us near ... each building ... David ... that the las... and in conveni... Freeman.

The nam... McGregor, featu... buildings ... Donna Kirksey, news ... Winston, Mr. Julius Weeks, facul... dormit... sor for the Business De... ...nt of the staff, will ... buildi... the delegates. Leake ...

... purpose of the ... is to inspire in ... tradi... ...ism on the ... ...dents, to criti... ... and to point ... ... improving each one, and to encour... age and inform students who are considering journalism as a pro... fession.

Registration will begin Friday afternoon and a sea-food dinner will officially open the events Friday evening.

E. C. J. C. S... Attend ... Sy

Three F... ...ents attl... ...ned stu... ...v at the ... ...n Jack...

DOT THOMAS
MANAGING EDITOR

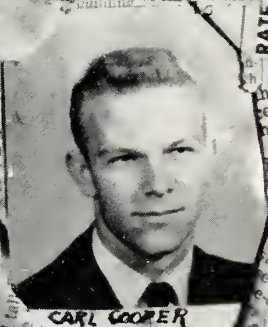

CARL COOPER
NEWS EDITOR

Miss Luc... Is Selected He... Of PE Departm...

Miss Lucille Wood ... head of the Physic... tion Department of East ... this year.

Miss Wood, originally ... Louisville, Mississippi and a grad... ate in 1951 of East Central Junio... College, h... ...lor and mast... ...er's degree ... Educati... from Mi... Colle... Additi... ... to h... ...1955. ...ge polit... ...on of their ... ...and ... ...library ... ...honor of ...

...Publishers Invite Students To ... Opinions

...man Limited, pub... ...way ...view book, SOME OF ...LDORRY FRIENDS ARE PRO... ...ctes all college Soph... ...and Seniors to ...e their ...

BILLY GROSS
BUS. MGR.

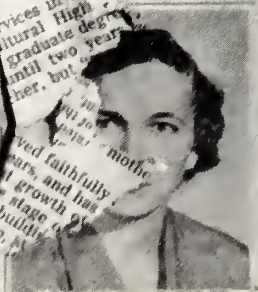

MISS LUCILLE WOOD

President Vincent Attends Meeting

President Arno Vincent attended the annual meeting of the Mississippi Association of School of Administration that was held on October 14 and 15 in Jackson.

The meeting opened Monday evening with a supper at the Heidelberg Hotel Attending this meeting were several hundred administrators from high schools and colleges of Mississippi.

The highlight of the meeting was the address given by Governor Coleman Tuesday evening.

Other features were three gener...

(Continued from Page Three)

CAMPUS EL... INSTALL N... ON AUDI...

JUNIOR ... tion, $1.50 per ...

The new ... Faye McNair ... possible to light ... ...lination ... and also to light ... of the stage whil... in darkness. Thro... rheostats the lights c... ed or made bright ...

The lights will enable any... to be done on the stage from ... forming a full act play to plea... speaking.

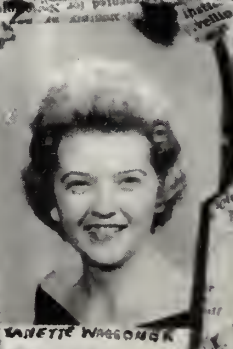

JANETTE WAGGONER
A.D. MGR.

The TOM-TOM Executive Staff busily ponders the question of what to put in the next issue of the publication. Members of the staff are (LEFT TO RIGHT): Carl Cooper, Keith Hudson, Linda Husdon, Ouida Power, Fred Allen Barfoot, and Dot Thomas.

Faye McNair and Donna Kirksey get social highlights in the girls' dormitory.

Opal Freeman gets the latest dope on administrative activities from Registrar Fergurson.

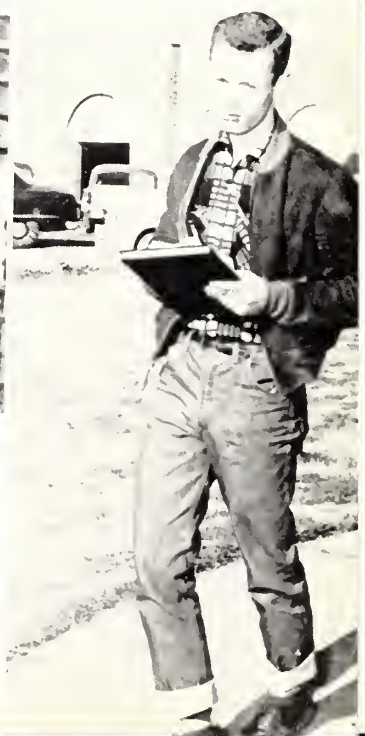

Reporter Jimmy Lawson interviews Coach Oswalt for the latest sports scoop, while Tommy Hogue, Don Howington, and Mack Shelton look over their stories for one last time. Harold Graham races with time to get his story in before the deadline.

Sports columnist Dave Singleton browses competitive editions to compare notes with rival sports writers before settling down to "Spotlight on Sports."

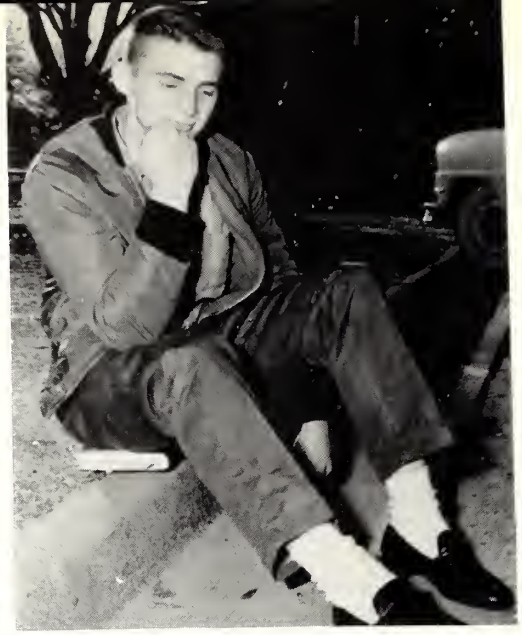

Jimmy "Buck" McGreger, feature writer, takes time out from his studies to "sift" over ideas for one of his frequent TOM-TOM features.

"Now What Is My Opinion....." Columnist Keith Hudson selects chair of faculty master-mind in which to compose his "In My Opinion" column.

Jimmy Cagle, Jimmy Barfield, Marvin Miller, Janette Waggoner, Anna Kilgore, and Billy Gross are off on another trip to get advertisements.

Photographers W. C. Eichelberger and Bill Joyner work patiently to finish TOM-TOM pictures before the "press night" deadline.

TOM-TOM typists are never lonely or bored on press night. They are: Afton Germany, Beverly Edwards, Barbara Black, Dinky Morris, Beth Winstead, Carolyn Staton, and Bobbie Blanton.

Everyone on the executive staff has a different idea for making up the dummy.

Members of the circulation staff, Joe Kea, Donna McDowell, and John Upchurch, complete their task as they send TOM-TOMS from here to the Pacific and across the Atlantic.

Miss Una Harris, sponsor of the TOM-TOM, makes a last minute check of an issue before it goes to the public Sponsor of business division, Julius Weeks, ponders the red ink entries in the TOM-TOM books.

HENRY HUDSPETH
Editor-in-Chief

W O

H E

Sponsor
MRS. MAY PENNINGTON

Business Manager - Laverne Vilardi

LO STAFF

Feature Editor . . . . . .Durwood Shirley
Sports Editor. . . . . Bryan Barnett
Assistant Sports Editor. . . Keaton Addkison
Typists . . . June Brantley, Sally Walraven

Staff Members-Frances Hamilton
Jo Lynn Parker

Lib Smith
Dede Humphries

Linda Alderman
Peggy Nickell

Secretary-Shirley Jones
Staff Members-Betty Chamblee
Barbara Crawford

Staff Members-June Whitehead
Raymond Sinclair

Organization Editor-Gloria Easom
Assistant Organization Editor-Jean Foster

Staff Member-Bill Durr

Assistant Feature Editors-Linda Eldridge
Kay Posey

President
Thomas

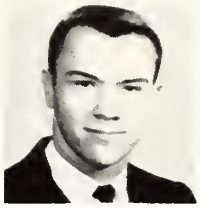

1st Vice-President
Durr

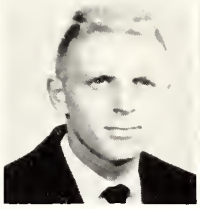

2nd Vice-President
Allen

Secretary
Howington

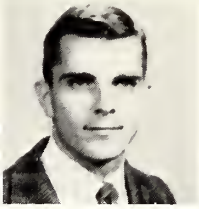

Song Leader
Barfoot

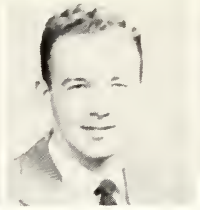

Pianist
Johnston

Sponsor
Cliburn

BROTHERHOOD

Waite

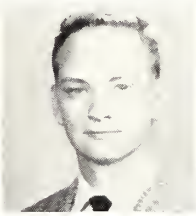

Cliburn

Barfield

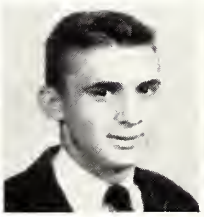

McGregor

White

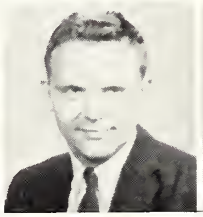

Moreau

Hollingsworth

Jones

Roberts

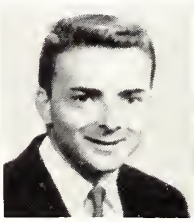

McGregor

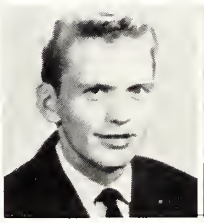

Shirley

Griswold

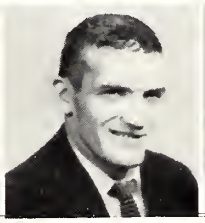

Scaife

Gross

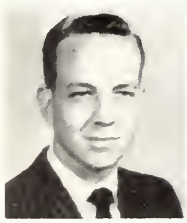

Nester

Waldrip

Taylor

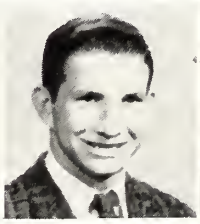

Kemp

Smith

West

Oneva Moore
President

Frances Hamilton
Vice-President

Bobbie Blanton
Secretary

Sara Moreau
Chorister

Martha Gunn
Pianist

Mrs. Simmons
Sponsor

Nan Bishop

Y.W.A.

June Brantley

Betty Chamblee

Barbara Crawford

Opal Freeman

Revia Hudson

Donna Kirksey

Mary Leach

Donna McDowell

Ollie F. McNair

Marlene Munn

Kay Posey

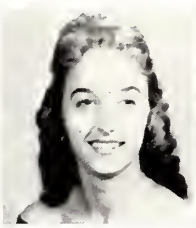

Zerelda Orgeron

Jane Richardson

Peggy Smith

Ann Sudduth

Peggy Vowell

Belvery White

Beth Winstead

Frances Wolfe

Patricia Wood

Carolyn Staton

Brenda Miles

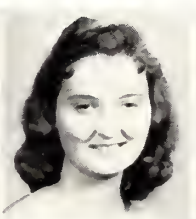

Dale Waldrop

Patsy Weatherford

Second Semester Students

LEFT TO RIGHT: Joel Sanders, Ronald Fulton, Jack Mitchell, Ann Jordan, Cedric Britton, Vicki Breckinridge, Frankie Madden, Ina Faye Leach, Allen Stroud, Gary Joyner, and Curtis Gordon.

AUTOGRAPHS

AUTOGRAPHS

Myers
PACEMAKERS
OF QUALITY
YEARBOOKS
in deeptone

536955

E.C.C.C.
BURTON LIBRARY

E.C.C.C.
BURTON LIBRARY

53695

BURTON LIBRARY / ECCC
5 0745 01011848 6